

No 523

Sept. 14th 1855

Survey for William Metcalf, Thomas Rogers, James Kilburn, A. Kidd, John Metcalf & Edmund Shute parts of section 25 in township 4 North range 6 west shown in the following plat Dix:

Sec 25 T4N. R6W

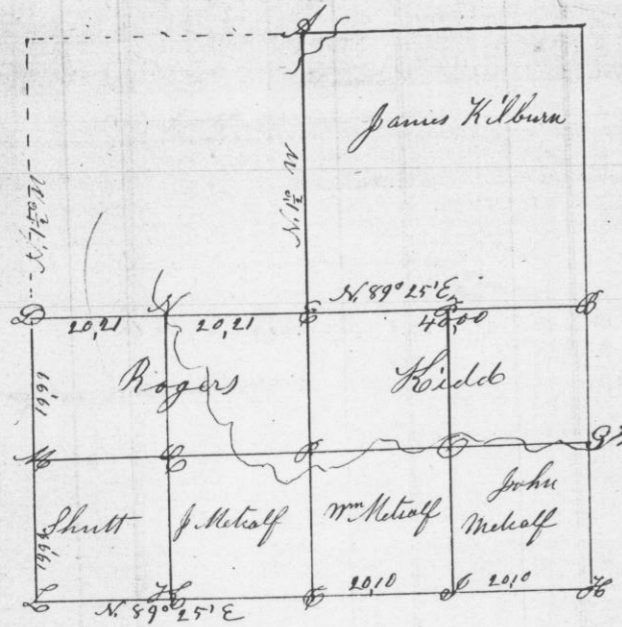

A-B-C-D-H-L Original corners
 E Intersection of C-A & D-B No tree near
 F Equidistant C-B
 G " H-B Br C & S 11 1/2 W 31
 I " G-H Br C 20 N 61 1/2 E 238
 K " L-H no tree near
 M " L-D W 0 20 S 15 1/2 E 209
 N " D-E no tree near
 O Intersection of F-G & H no tree near
 P Equidistant C-E no tree near
 Q Intersection of H-N M-P 30 10 S 47 1/2 W 171

C.T. Overton County Surveyor

No 524

Sept 16th 1855

Survey for George Metcalf and Samuel Winter the west half of the North East quarter and the East half of the North West quarter of section 31 in township 4 N R 5 West shown in the following plat

31-4-5

