

10521

July 30th 1855

Survey for Isaac Scott, Wm Brickett, & Green & Chandler parts of Section 20 in Township 6 North range one West - shown in the following plat viz:

Sec 20 T. 6 N. R. 1 W

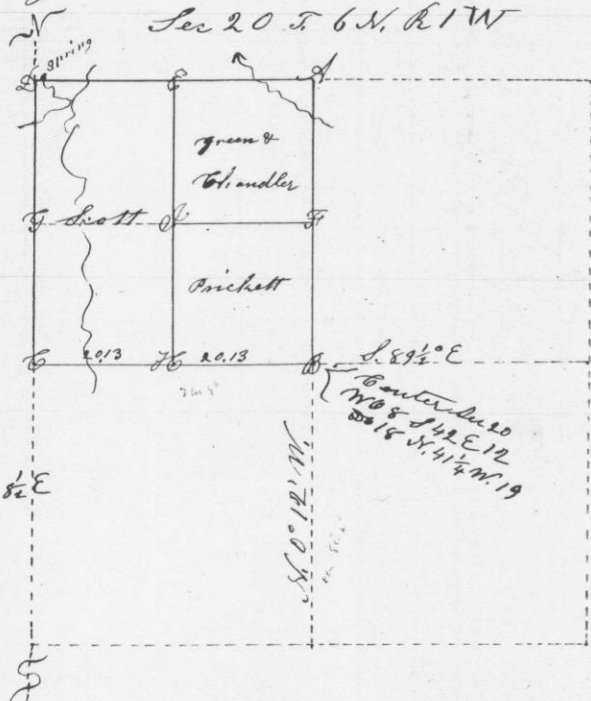

8 E. mid. dist. D - A B 05 S 75° E 43 10
 W 10 N 49 W 100
 F " B-A W 07 S 48° E 46 11
 D 8 N 24 E 79
 H 6 " C-B W 10 S 74 1/2° E 74 12
 @ Intersection of H-E & F - W 16 N 77 1/2° W 5
 D 15 N 14 1/2° W 29

Overton Co. Surveyor

10522

Aug. 22^d 1855

Survey of Wm Webb Jonathan Langstaff & John Bonn parts of section 26 in T. 3 N. R. 3 W. shown in the following plat

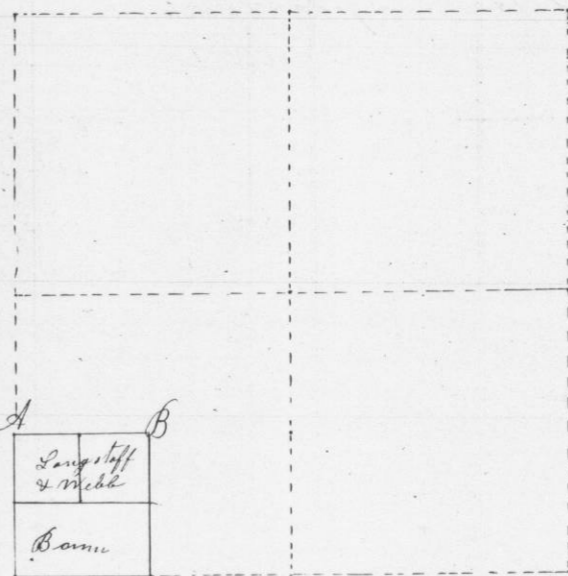

A see survey No. 185
 B see survey No. 97

Overton Co. Surveyor