

July 17<sup>th</sup> 1855

Survey for Joseph Petty parts of Section 24 in township 3 North range 3 West shown in the following plat viz:

Sec 24 T. 3 N. R. 3 W.

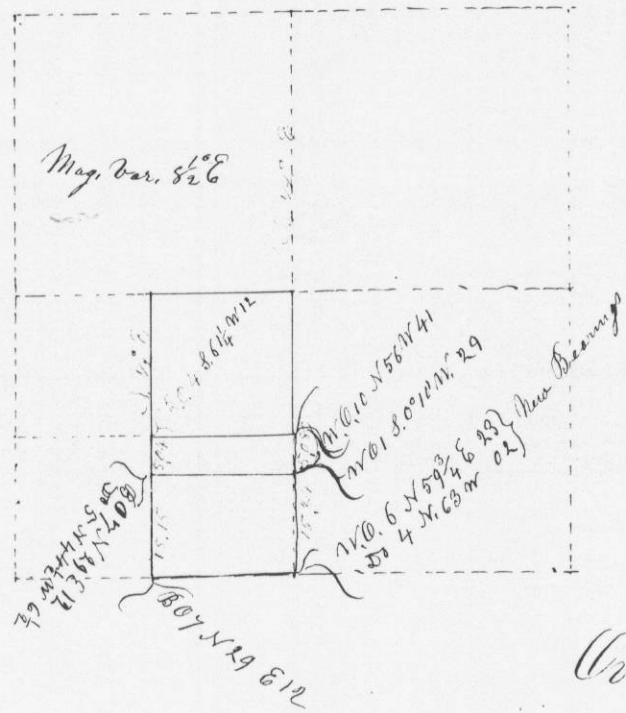

Overton County Surveyor

16 5 15

July 19<sup>th</sup> 1855

Survey for Wm H Palmer the South West quarter of the North West quarter of Section ten in township 3 N. Range 3 West - shown in the following plat to wit:

Sec 10 T. 3 N. R. 3 W.

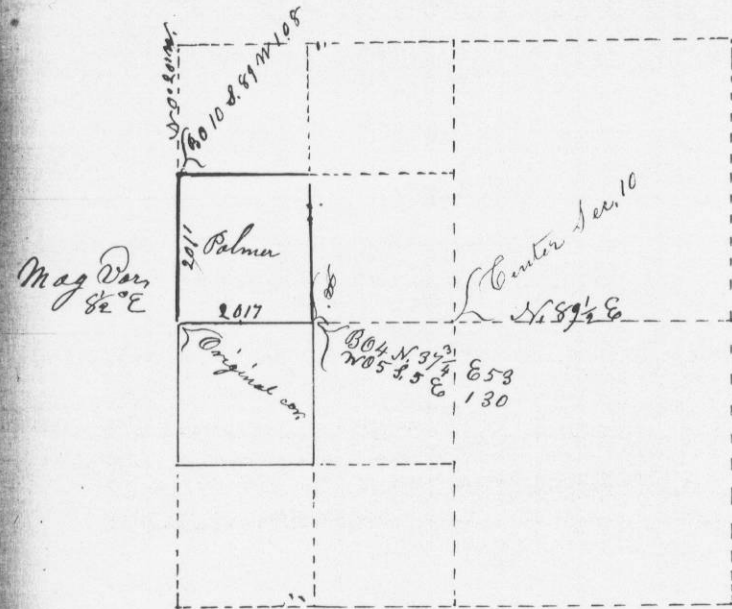

Overton County Surveyor