

No. 813

June 23rd 1855

Survey for Thomas Byrnes the East half of the North West quarter of section twenty three in township two North range one West shown in the following plat:
Sec 23 T 2 N. R 1 W.

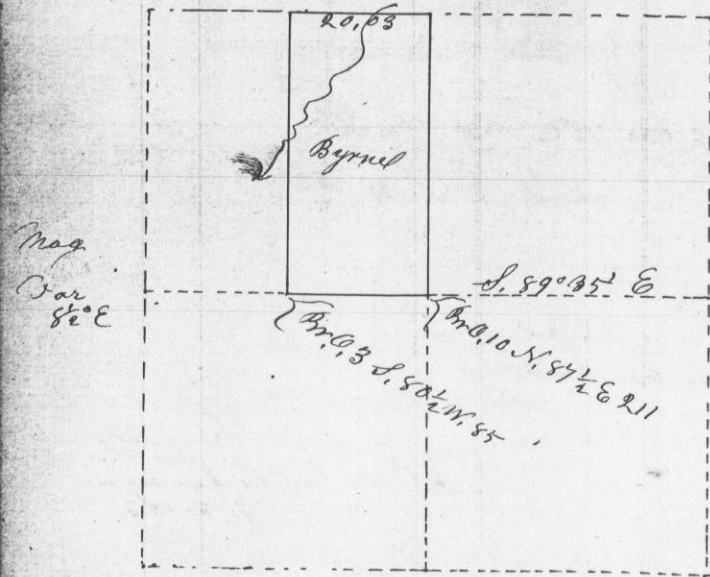

Overton County Surveyor

No 814

June 25th 1855

Survey for Philip Haury parts of sections 28 & 21 in township 3 N. R 2 W. shown in the following plat to wit:

