

No. 811

June 13th 1855

Survey for Jones & Smelser parts of sections 22 & 23 in township 2 North range 1 one West shown in the following plat.

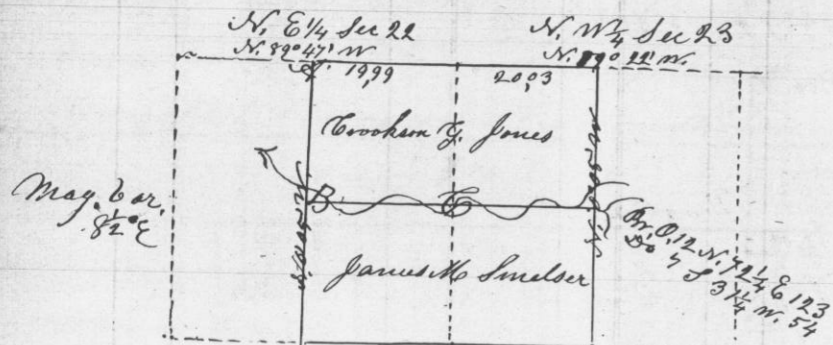

A. B. 0.4 S. 35 1/2° E 40

B. B. 0.7 N. 42° E 29

C. B. 0.10 N. 32 1/2° E 119

Overton Co Surveyor

No. 8120

June 15th 1855

Survey for William Booth the ^{1/2} of the South West 1/4 of Sec 11 in township 2 N. R. 1 W. - shown in the following plat.

Sec. 11 T. 2 N. R. 1 W.

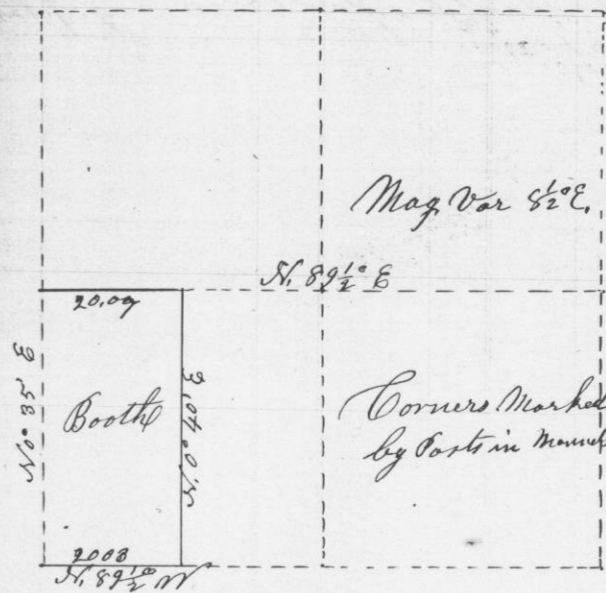

C. J. Overton Co Surveyor