

No. 809

June 7<sup>th</sup> 1855

Survey for Pat. Burns, James Mills, John Doyle, James Harris, James Richards, Melch, Jefferson Crawford, John Drimlan, Hugh Burns & McEnrow - parts of section 3 in township One North range one West - shown in the following plot.

Sub. T. 1 N. R. 1 W.

3-1-1

Courses by true Meridian  
Magnetic Variation 82° 06'

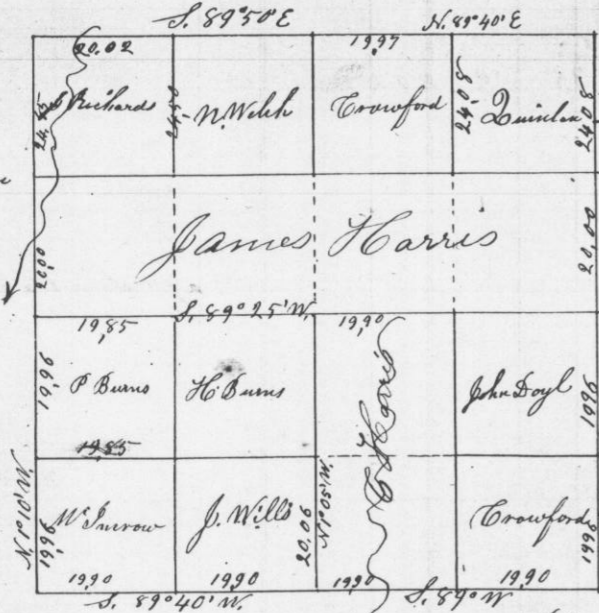

Corners all Posts in Mounds

G. J. Overton Co. Surveyor  
G. C. W. S.

$$\begin{array}{r} 49.00 \\ 24.15 \\ \hline 24.15 \end{array}$$
  

$$\begin{array}{r} 24.08 \\ 24.85 \\ \hline 248.93 \\ 24.46 \\ \hline 24.65 \\ 24.91 \\ \hline 24.45 \end{array}$$

No. 810

June 12<sup>th</sup> 1855

Survey for John Hopkins John Koch & Mary Stevens parts of North West quarter of N.W. 1/4 of Section 27 in Township 2 N. R. 1 West - shown in the following plot. -

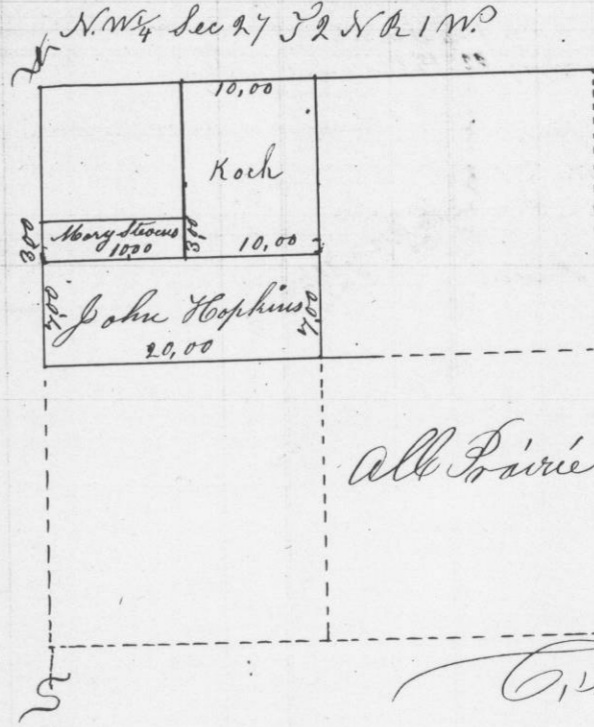

G. J. Overton Co. Surveyor  
G. C. W. S.