

No. 805

May 23rd 1855

Survey for Davis & Fruit parts of section eleven in township 4 North range 1 West - shown in the following plat to wit:

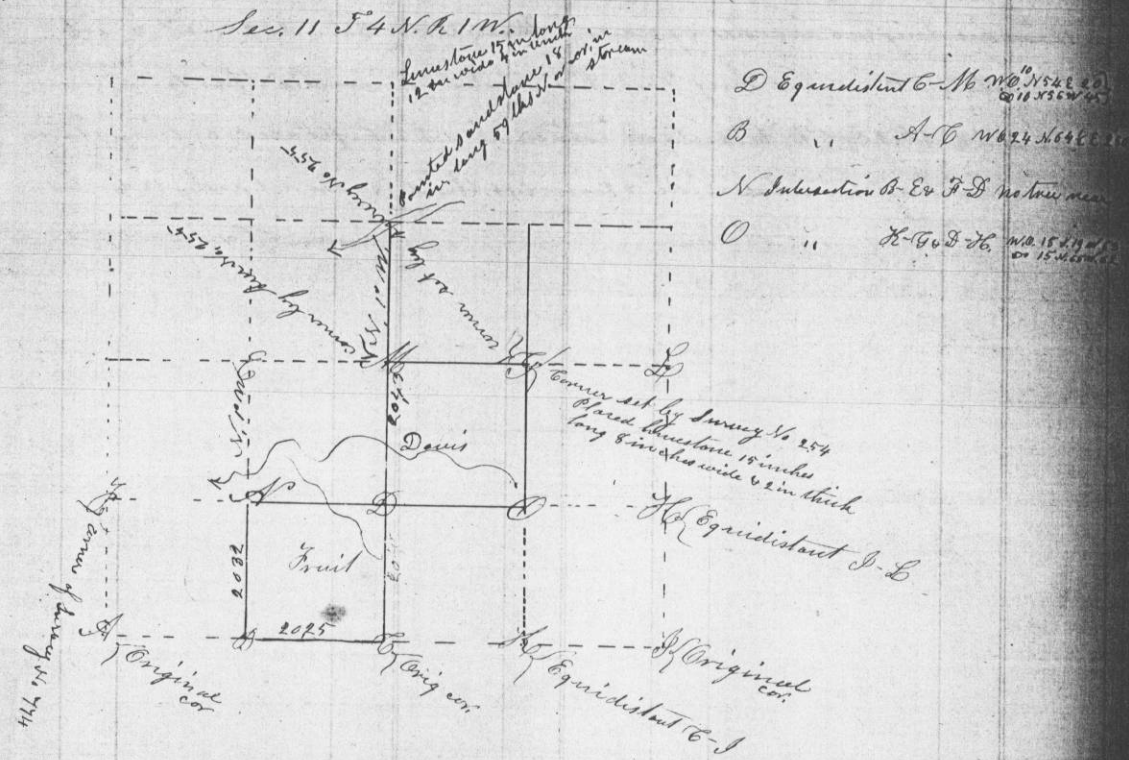

No. 806

May 24th 1855

Survey for John Huntington the East-half & West-half of the N.E. quarter of section 25 in township three North range one West shown in the following plat to wit

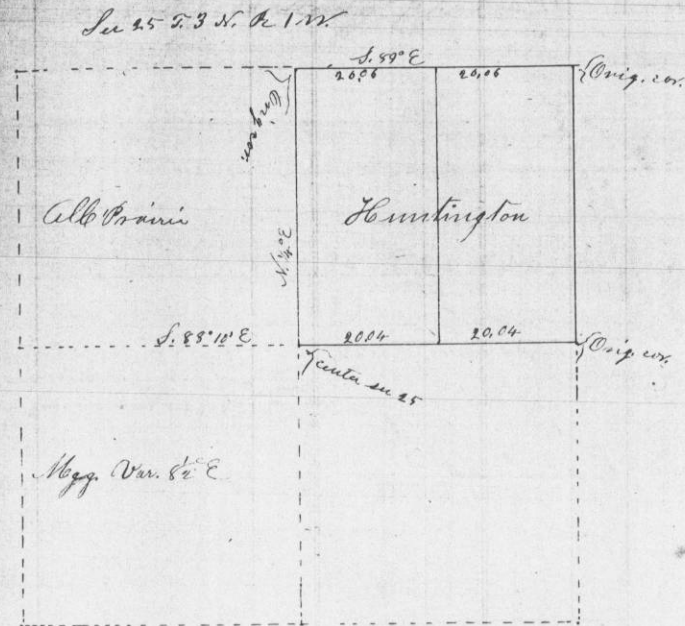

A true copy of original Notes
J. C. Overton Co. Surveyor
Frank Co.
Wis