

No. 799

April 27<sup>th</sup> 1855

Survey for Henry Smith - the west half of the South East quarter of section 34 township 3 South range 4 west as shown in the following plat to wit:

Sec. 34 T. 3 N. R. 4 W.

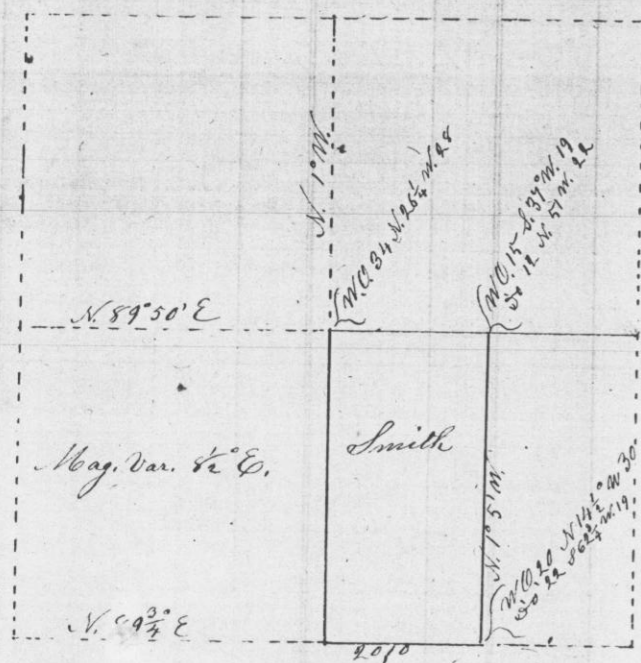

W. H. S.

No. 800

May 3<sup>rd</sup> 1855

Survey for N. H. Virgin parts of the North East quarter of section 22 township 3 North range one west to wit:

Commence 11.56 chains S. 1° W. from the 1/4 section corner on the North side of said quarter section - Thence S. 1° W. 4.08 ch  
Thence N. 89° W. 2.83 ch Thence North 1° E 5.33 ch Thence S. 59 1/2° E. 2.50 ch to beginning Area 1 acre

A. L. O.