

No. 793

April 16th 1855

Survey for Hermann Ludwig parts of Sections 23 & 26. T. 4 N. R. 6 West as shown in the following plat viz:

T. 4 N. R. 6 W.

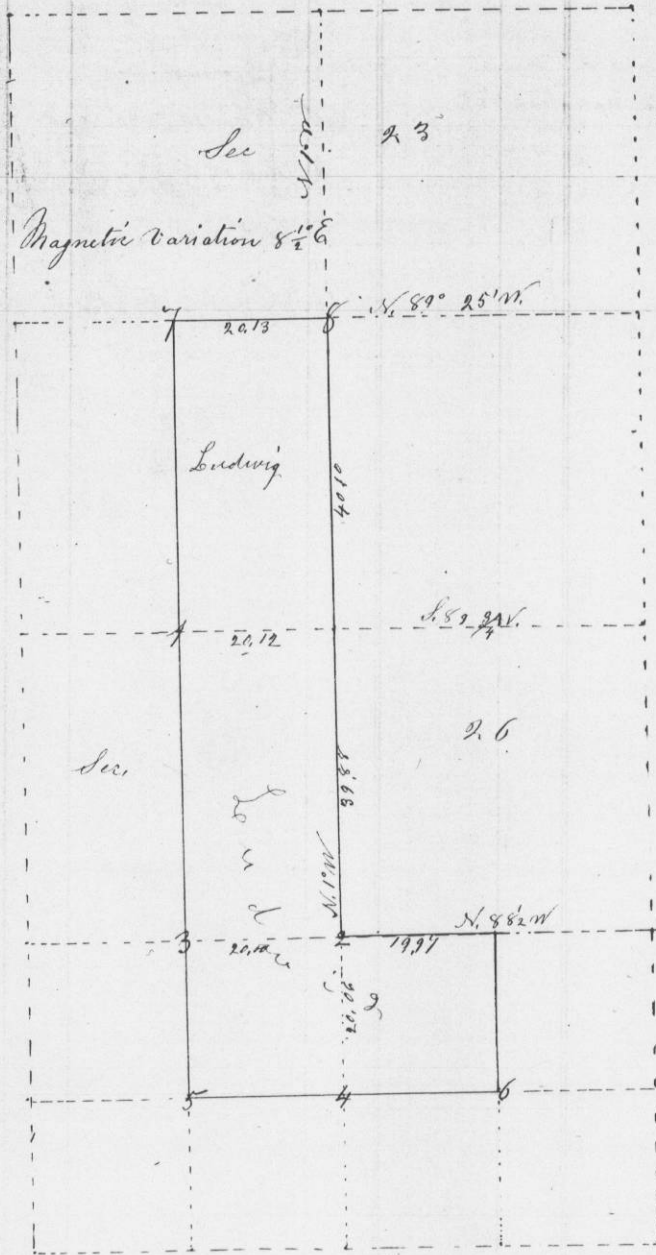

Bearings

| | | |
|---|--|-------|
| 1 | B.O. S. 25 1/2 W. 235 | 23-10 |
| 2 | Pr O 10 S. 3 1/2 E. 113 | 9 |
| 3 | B.O. 6 S. 43 3/4 E. 407 W.O. 7 N. 25 1/2 W. 435 | 12 |
| 4 | W.O. 10 S. 62 1/2 W. 216 | 21 |
| 5 | Pr O 10 N. 23 E. 216 | 25 |
| 6 | W.O. 10 N. 67 1/2 E. 149 | 22 |
| 7 | W.O. 13 N. 4 W. 987 Pr O 12 N. 54 W. 187 | 12-23 |
| 8 | Pr O 14 N. 54 W. 273 | 9 |

No. 794

April 21st 1855

Survey for George Calvert - the West half and the West half of the North East quarter of Section twenty nine Township four North range five West as shown in the following plat viz:

Sec. 29 T. 4 N. R. 5 W.

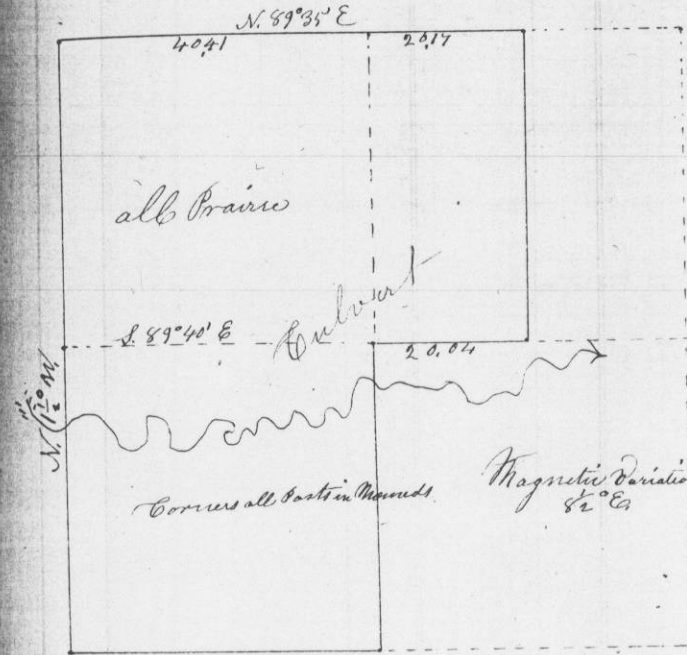

Overton Co. Surveyor