

No. 791

April 12th 1855

Survey for Riley & Lewis Ayers parts of sections 35 & 36
Township four North range six West as shown in the following
Plat notes to wit:

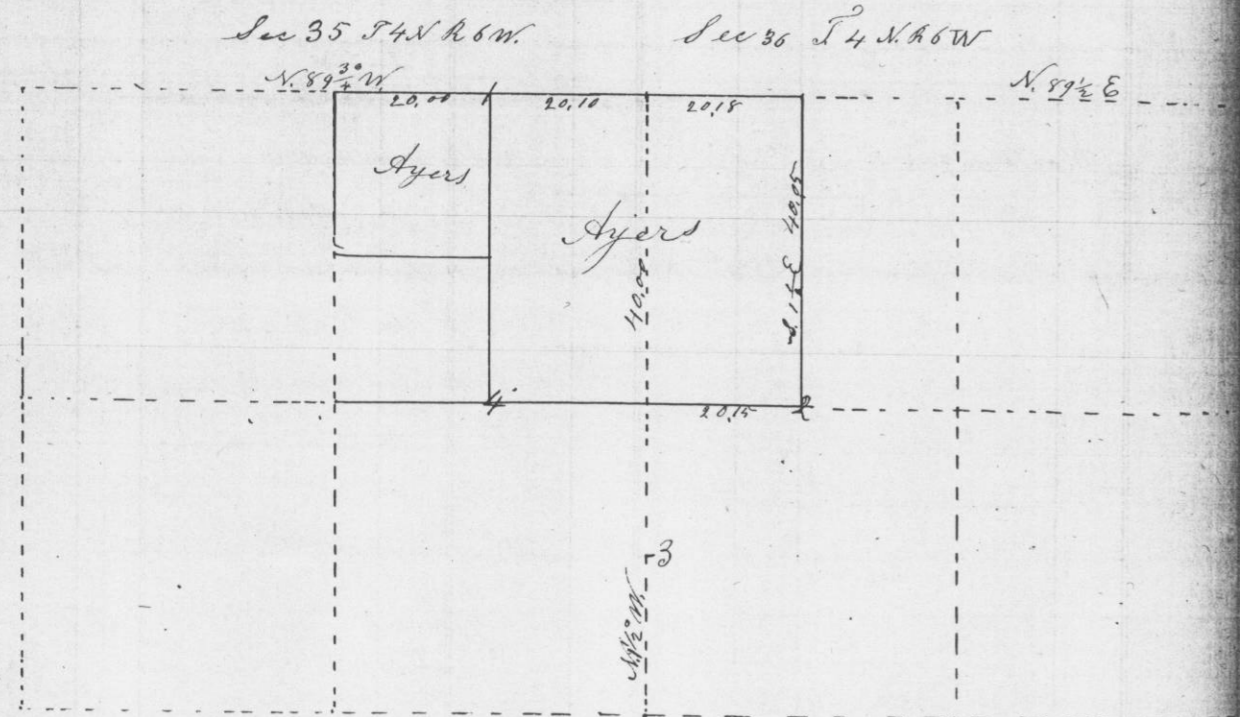

- Bearings
- At- 1 80.8 S 70 1/2° W 81 15
20.5 N 31 1/2° E 46
 - 2 W. 0.7 S 30° E 42
 - 3 W. 0.23 N 20° W 113 19
 - 4 Corner est. by survey No. 699

No. 792

April 13th 1855

Survey for Ludwig, Ahrends & Goodenough parts of sec.
34 T 4 N. R. 6 W. as shown in the following plat to wit:

Sec 34 T 4 N. R. 6 W.

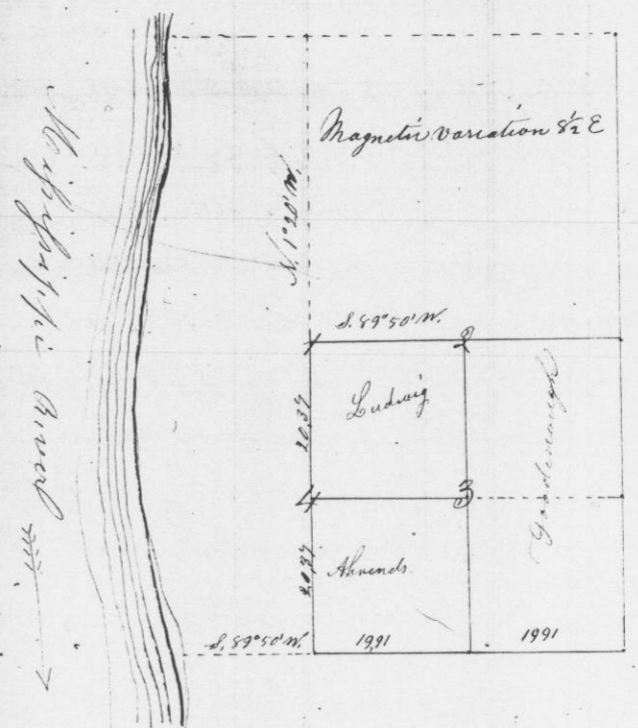

- Bearings
- 1 Chn 10 N 33 1/2° W 50 9
 - 2 W. 0.12 S 65 1/2° W 41 17
80.10 S. 9 1/2° E 54
 - 3 80.6 N. 49 1/2° E 12 22
 - 4 Chn 15 S 89 1/2° E 12 21
80.15 S 14 1/2° W 38

Croston Co. Surveyor