

Feb 2^d 1855

Survey for W^m Campbell the West half of the North West quarter of section 32 township 4 North range two West as shown in the following plat:

Sec. 32 T. 4 N. R. 2 W

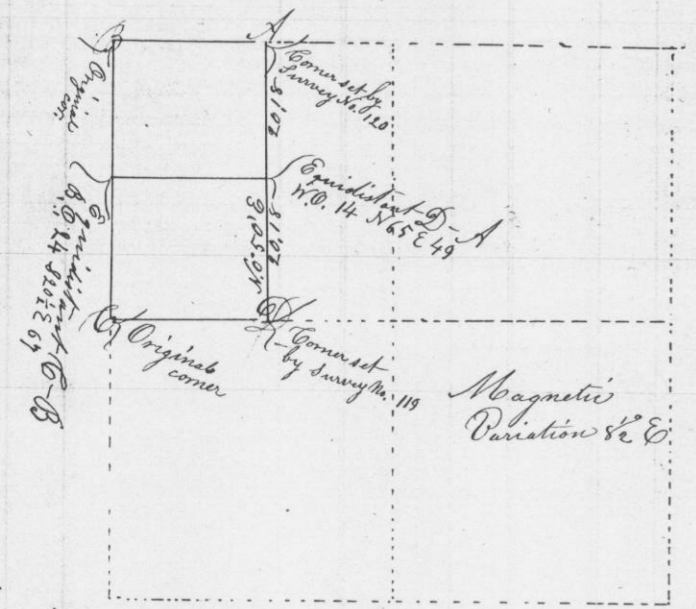

Feb. 22^d 1855

Survey for John Penning and Tho^s Swigley parts of section 28 township three North range two West as shown in the following plat & notes to wit:

Sec 28 T. 3 N. R. 2 W.

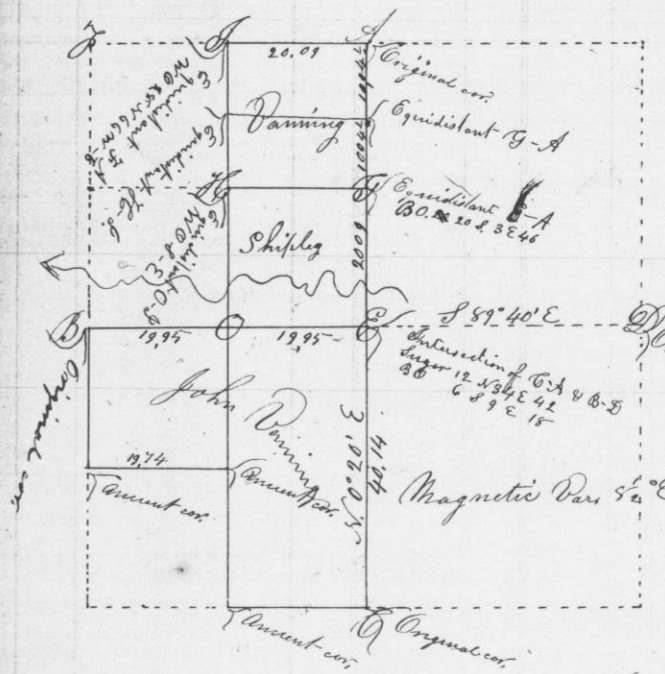

Equidistant B-E
1/2 W. 0 15 - N. 87 1/2 E 32

Overton Co. Surveyors

		27	26
			25
		35	