

No. 781

Jan. 31st. 1855

Survey for Rendell & Nichols part of
Sec. twenty nine T. 4. N. R. 1. W.

No. 782

Feb 1st. 1855

Survey for Benj. R. Carter the $W\frac{1}{2}$ of $SW\frac{1}{4}$ of Sec.
29. T. 4. N. R. 2. W. as shown in the following plat.

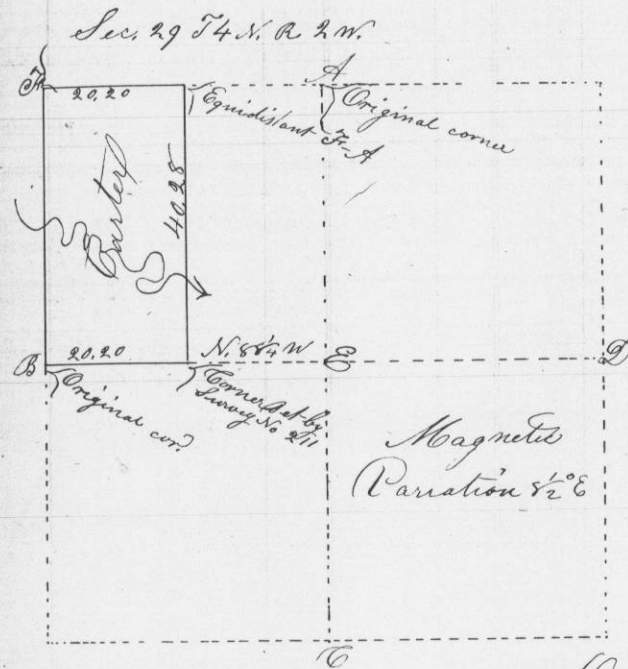

Overton Co Surveyor