

Jan. 17th 1855

Survey for J. L. Marsh part of the S.W. 1/4 of Section 20 in township 3 N. R. 2 W. to wit
Commenced at the North West corner of said section 20 -

Thence ~~to~~ S 88 3/4° E. along N. boundary of said sec to 1/4 sec. cor.

Thence S. 1/4° E 25.00 chains thro' center of 1st sec.

Thence N. 88 3/4° W. 40.00 chains to line bet. sec 2 & 3

Thence N. 1/4° W. 25.00 to beginning Bearing W. 15° Mark M. N. 13 1/2° E. 24 1/2

Var. 8 1/2° E.

Overton Co. Sur.

Jan 18th 1855

Survey for Campbell The West half of the in Township three North range 2 West as shown in the following Plat & Notes to wit:

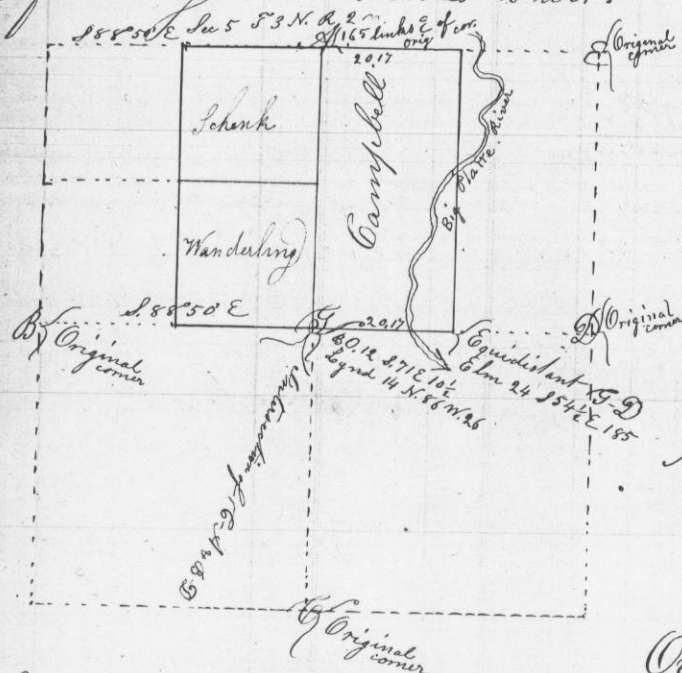

Also survey for Robert Schenk and Wandering as shown in the following plat to wit

Sec 32 T4 N. R 2 W.

