

No 773

Jan. 3rd 1855

Survey for Henry Laddland part of the South West quarter of the East North West quarter of section 23 in township 4 North range 1 West to wit:

Commence at the North East corner of said land

Thence S. 84° 43' chains - Stake Mark L

" N. 84° 43' " " " "

" N. 84° 43' " " " "

East " " " "

Area 7 ¹¹/₁₀₀ acres

Overton
County
Surveyor

No 774

Jan. 4th 1855

Survey for Stephen Morehead the North half of the South East quarter of section ten in township 4 North range 1 West as shown in the following plat and Notes to wit:

Sec 10 T. 4 N. R. 1 W.

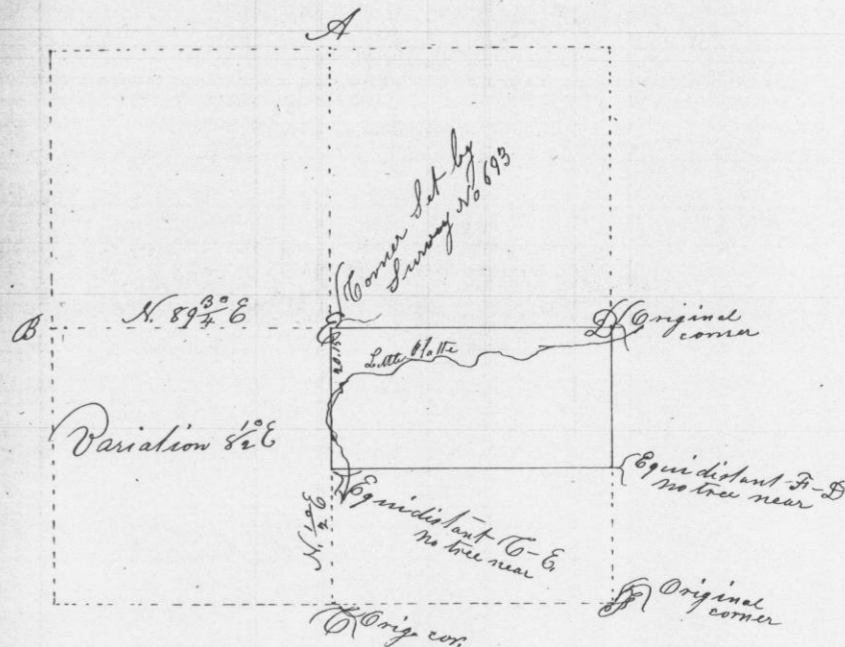

Overton Co. Sur.