

No 769

Dec 1st 1854

Survey for Biddick & Sons the North East 1/4 of the South E 1/4 of Section 23 in Township 4 North range one West as shown in the following plat & Notes viz:

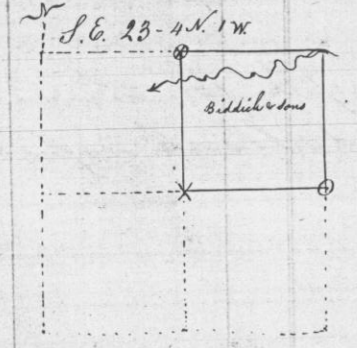

190 bearing White Oak 20 - N. 45 1/2 W 154
 22 X " Black Oak 8 N. 19 1/2 E 94
 17 @ See survey No 26

Copy of Original notes
 V. C. T. Overton
 Dep. S. Sur.

5

No 760

Dec 18th 1854

Survey for James M. Ashmore the west half of the North West quarter of Section thirteen in Township two North range two West as shown in the following plat & Notes to wit:
 N. W. 1/4 Sec. 13 T. 2 N. R. 2 W.

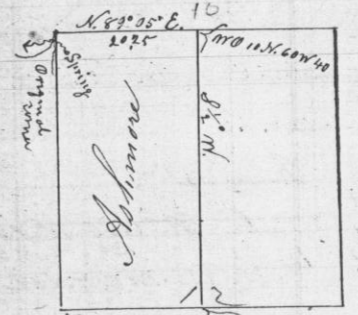

Magnetic Variation 8 1/2 E.

Copy of Original Notes
 Overton S. Sur.

Original