

No. 765

County of Grant Wis
Sept. 18th 1854

Survey for John Sherburn and Allen Burkitt for
parts of sections 25 & 36 in township 3 N. Range one
West as shown in the following plat & notes to wit:

T. 3 N. R. 1 W.

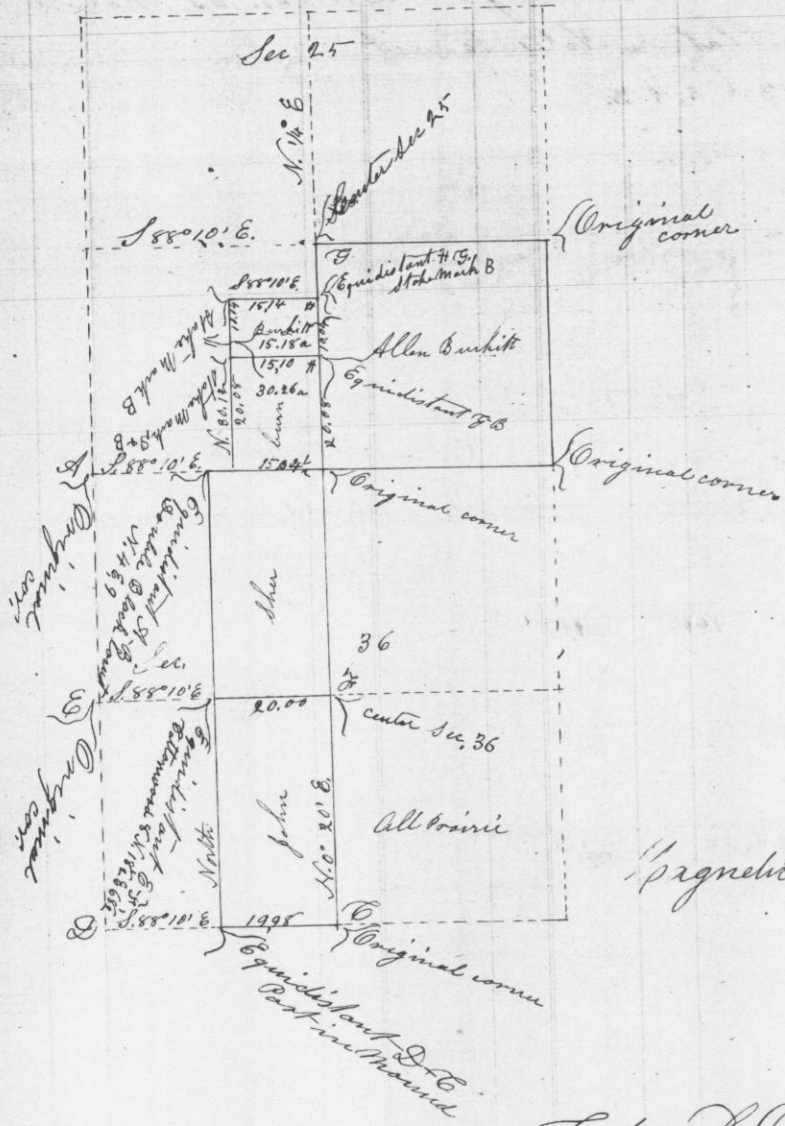

Magnetic Variation 82° E

Copy of Original
Overton Dep. Surv.

Oct 25th 1854

Survey for Robt Keeley & J Long parts of section
20 township 3 North range one west as shown
in the following plat & notes to wit:
Sec. 20 T. 3 N. R. 1 W.

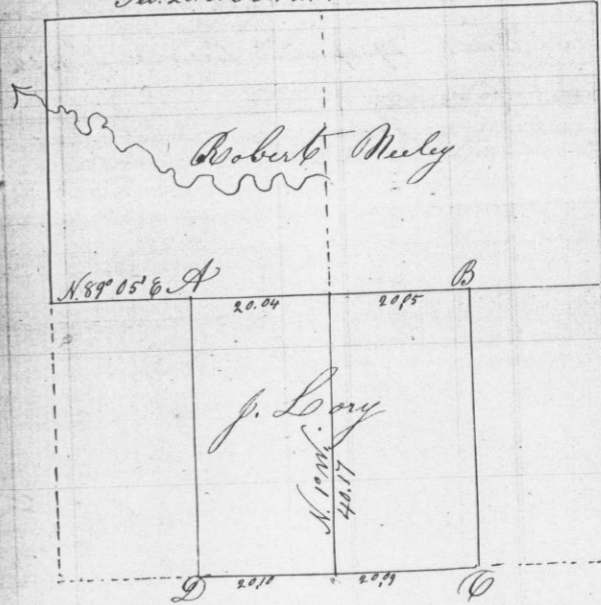

Bearing at A. - Aspen 14 N. 32° E. W 2.5.
" " B Black Oak 10 N. 32° E. 5.5
" " " W Oak 5 S 23° W 6.5

Magnetic Variation 82° E