

No 763 Aug 22^d 1854

Surveyed for George and John W. Snowden, part of sections 3-4 & 10 in township 4 North Range one West in Grant county Wisconsin as shown in the following plat - viz:

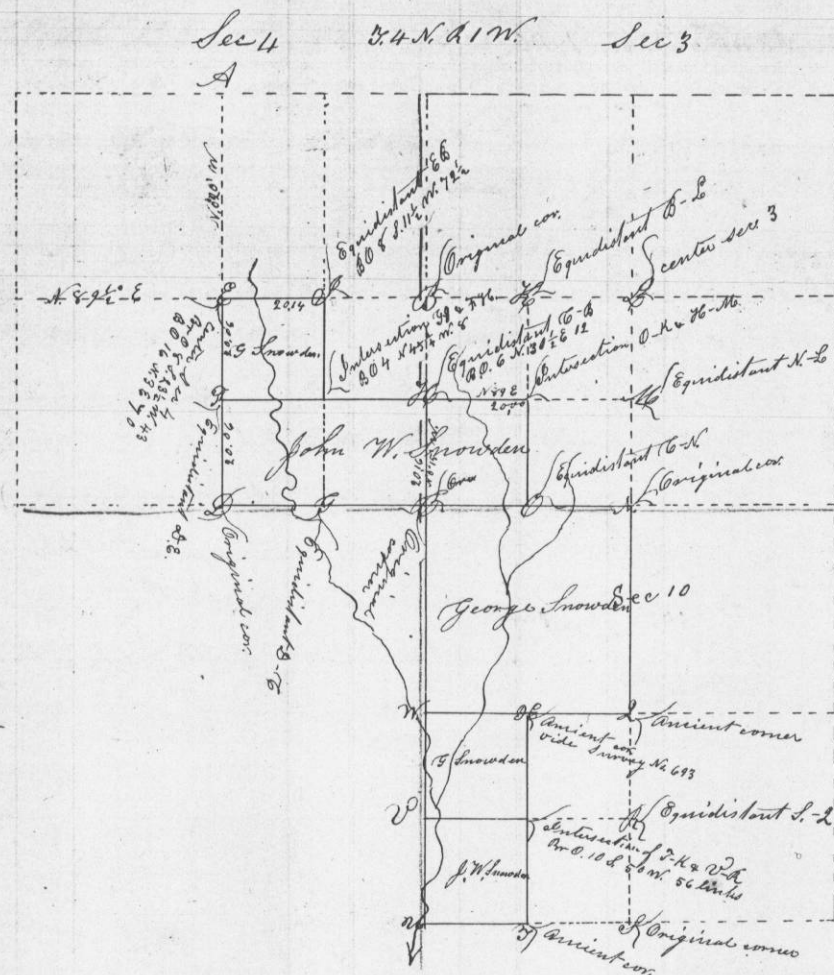

A true copy of Original plat
Overton
Deputy
Co. Sur.

No. 764

Grant Co. Wis. Sep. 11th 1854
Survey for John Mc Bride, Joseph Robinson and William Robinson, part of section one in township 2 North Range one West and part of section 36 in township three North Range one West as shown in the following Plat & Notes to wit

Sec 36 T. 3 N. R. 1 W.

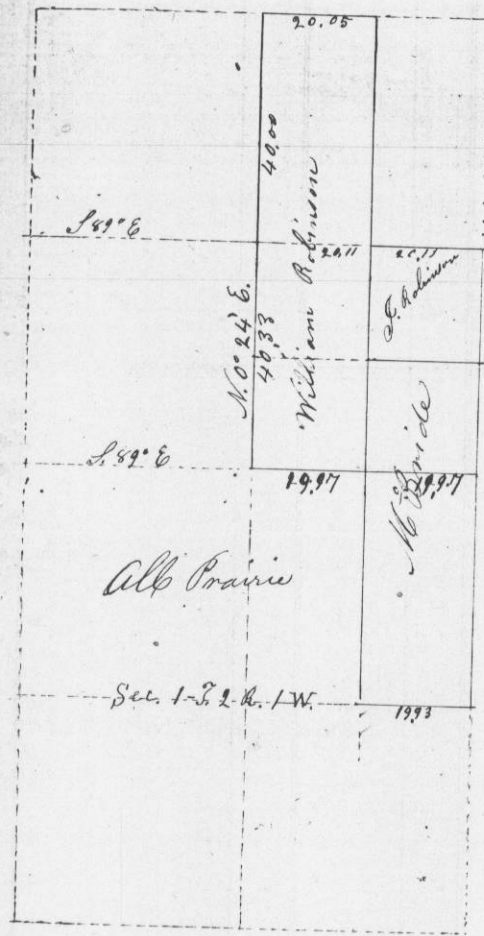

Courses by true Meridian
Magnetic Variation 8 1/2° E.