

No. 761

June 14th 1854

Survey for Bernard Henry Welp to wit
Commence at the South West corner of the East
half of the South West quarter of Section 32 in
Township one North Range one West in the County
of Grant - Wisconsin - thence

- North 1° East 11.42 chains (Eleven chains & forty two links)
 - 2 $\frac{3}{4}$ South 52 $\frac{3}{4}$ ° East 19.11 ch
 - 3 $\frac{3}{4}$ North 89° West 15.35 ch to beginning
- Area $\frac{8,172}{100}$ acres

The above in subdivision is as follows viz - See Plot
No. 1, Commence at the S.W. corner of $\frac{E}{2}$ of S.W. $\frac{1}{4}$ section 32
T. 1 N. R. 1 W. - thence N. 1° E. 11.42 ch - thence S. 52 $\frac{3}{4}$ ° E. 12.35 ch
- thence S. 1° West 4.04 ch, - thence N. 89° W. 9.92 ch to
beginning.

No. 2 - Commence 9.92 ch ^{S. 89°} East of S.W. corner of $\frac{E}{2}$
of S.W. $\frac{1}{4}$ of section 32. Township 1 N. R. 1 W. - thence N 1° E
4.04 ch - thence S 52 $\frac{3}{4}$ ° E. 6.76 ch - thence N. 89° W. 5.43 ch
to beginning

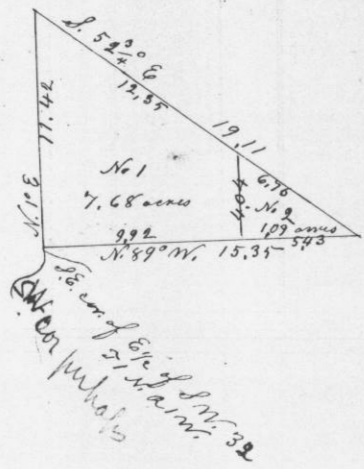

C. J. Overton
Deputy Co. Surveyor

No. 762

June 15th 1854

Survey for Bernard John Manamann the South
West quarter of the South West quarter of section thirty
three in Township one North Range one West in
Grant Co. Wisconsin. as shown in the following
Plot viz:

Sec. 33 T. 1 N. R. 1 W.

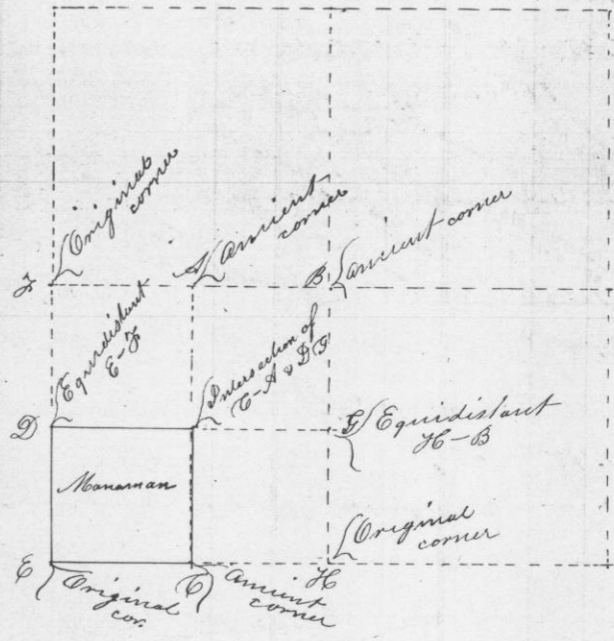

Magnetic Variation
8° 40' E.
C. J. Overton Deputy
Co. Surveyor

August 1854 - tried my compass by meridian
Varies 8° 30' East
Overton.