

No. 759

June 12<sup>th</sup> 1854

Survey for Frederick Ward the South East quarter of the South West quarter of section eight in township two North range one West in Grant county Wisconsin as shown in the following Plat Div:

Sec 8 T. 2 N. R. 1 W.

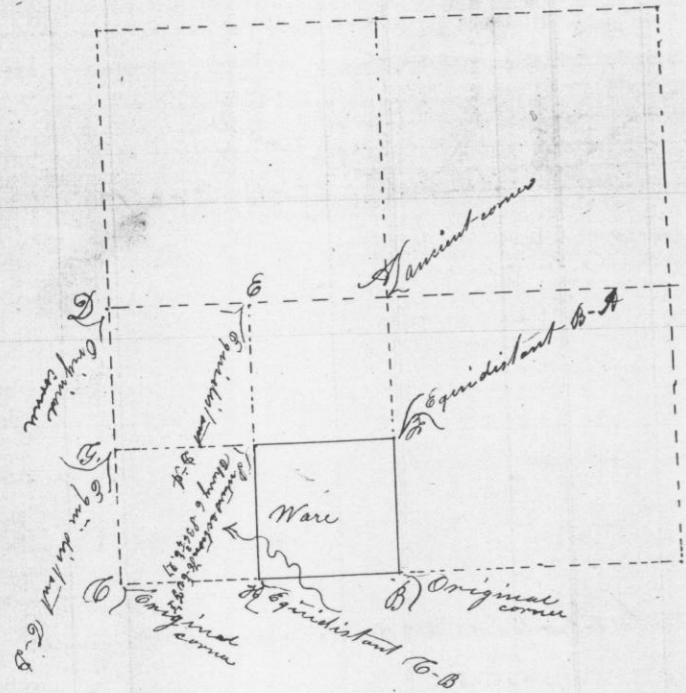

Magnetic Variation 8° 40' E.

No. 760.

June 13<sup>th</sup> 1854

Survey for William Portney the North East quarter of the North East quarter of section eight in township two North range one West in Grant County Wisconsin as shown in the following Plat Div:

Sec 8 T. 2 N. R. 1 W.

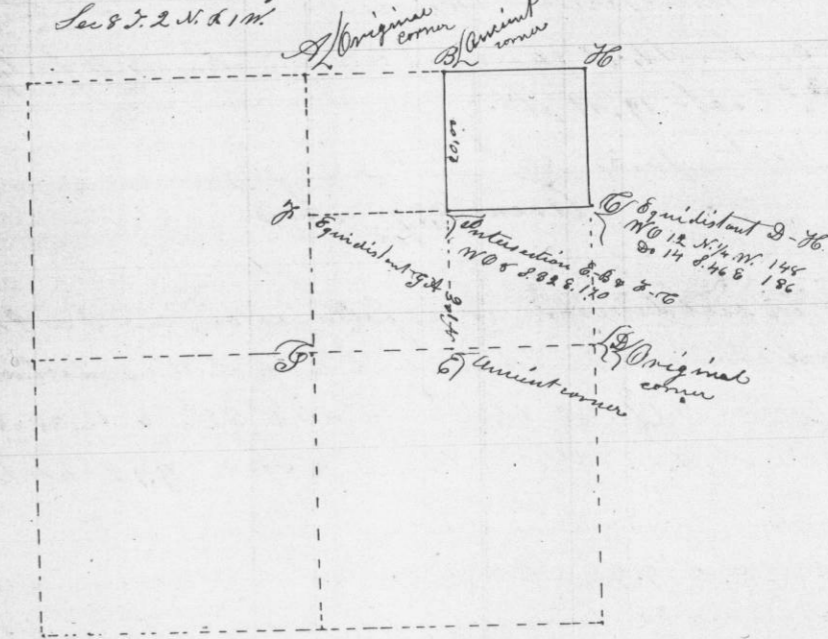

C. J. Overton Deputy Co. Surveyor