

No 757

April 8<sup>th</sup> 1854

Survey for W. & J. Hilton the East half of the North East quarter of section Eleven & West half of the North West quarter of section Twelve in township two North range one West of the 1<sup>st</sup> principal in Grant Co. Wisconsin as shown in the following Plat viz:

T. 2 N. R. 1 W.

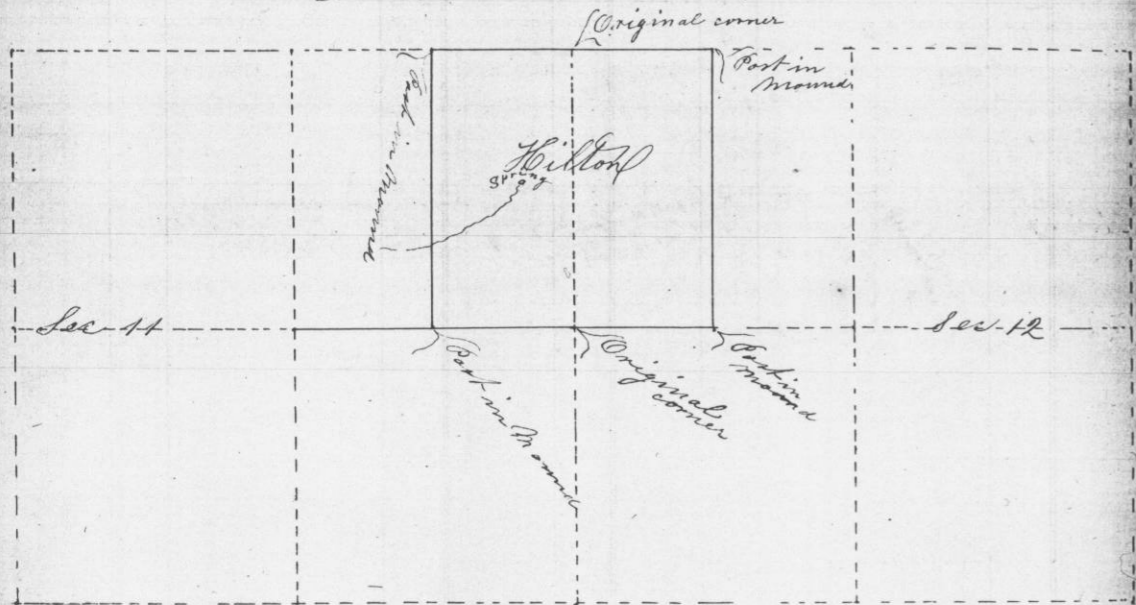

Corners established by traversing sections as required by Revised Statutes of Wisconsin  
All Prairie

C. J. Overton Deputy Co. Surveyor  
Grant Co. Wis.

No. 758

May 15<sup>th</sup> 1854

Survey for John May & Levi Eastman parts of sections thirteen and fourteen in township two North range one West in Grant Co. Wis. as shown in the following Plat viz:

T. 2 N. R. 1 W.

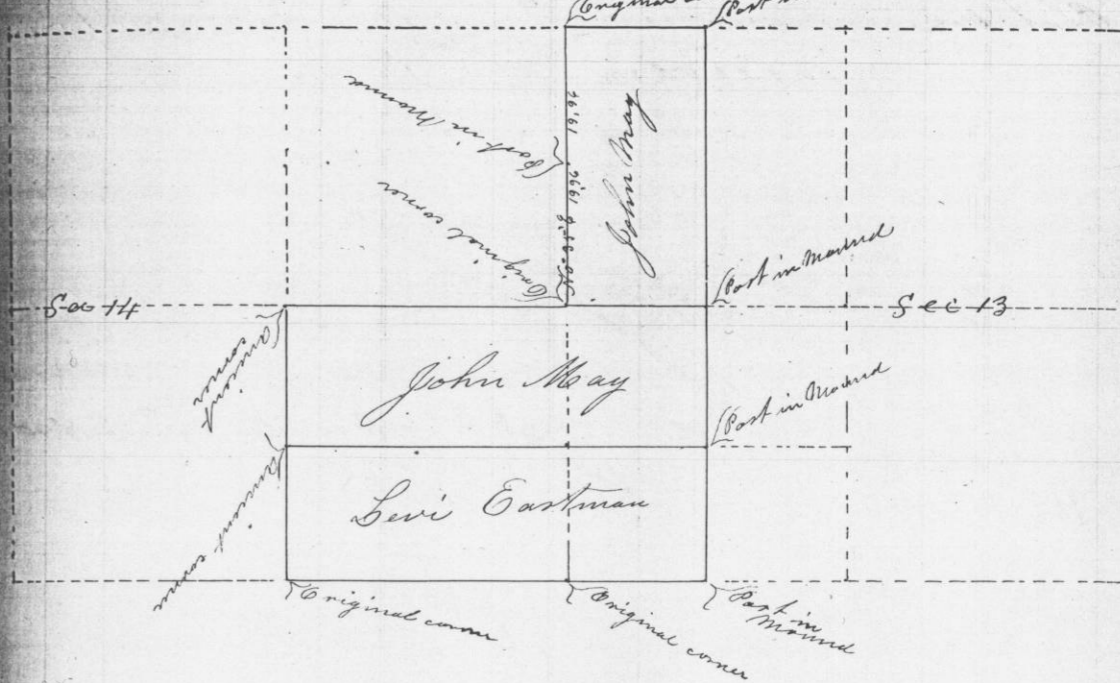

Corners established as directed by Revised Statutes of Wisconsin

C. J. Overton Deputy County  
Surveyor Grant Co. Wis.