

Survey for Jacob H. Watts and Morris
 Traber & Co. - West half & North East quarter of South
 East quarter, and the West half of the North East
 quarter of section 18 in Township three North range
 one West as shown in the following Plat & Notes
 Sec 18. T. 3. N. R. 1. W.

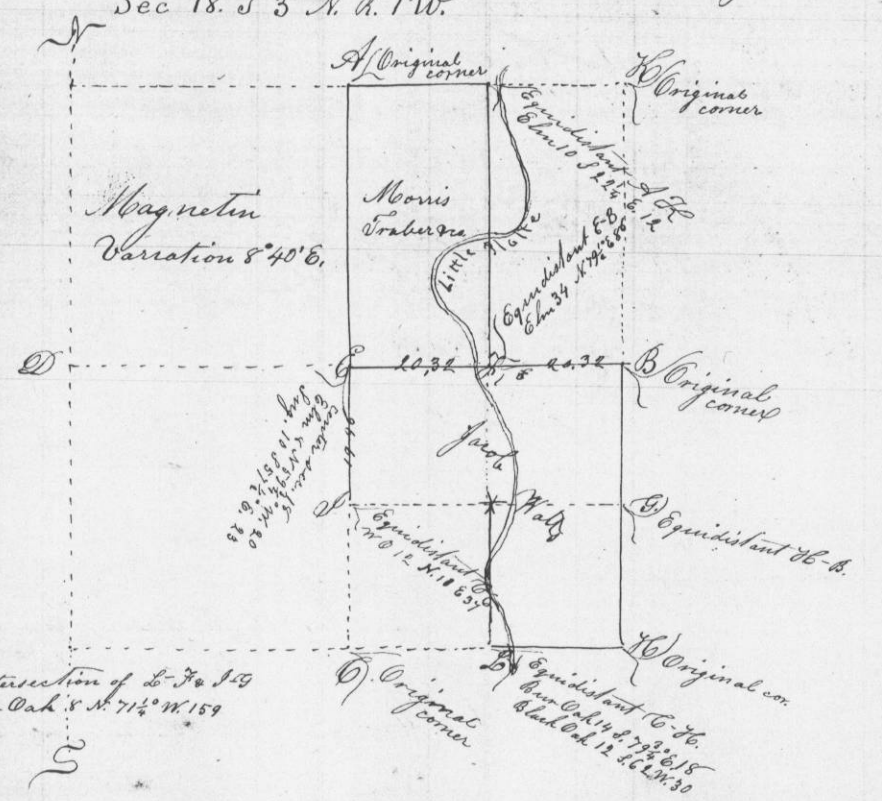

A true copy & Plat of Original Notes
 Attest
 C. J. Overton Deputy Co. Surveyor
 G. C. W. S.

Survey for Nicholas Thomas and Ambrose Thomas, the South
 East quarter of the North West quarter of Section 24 Township
 two North range two West in Grant Co. Wis as shown in the
 following Plat & notes in:

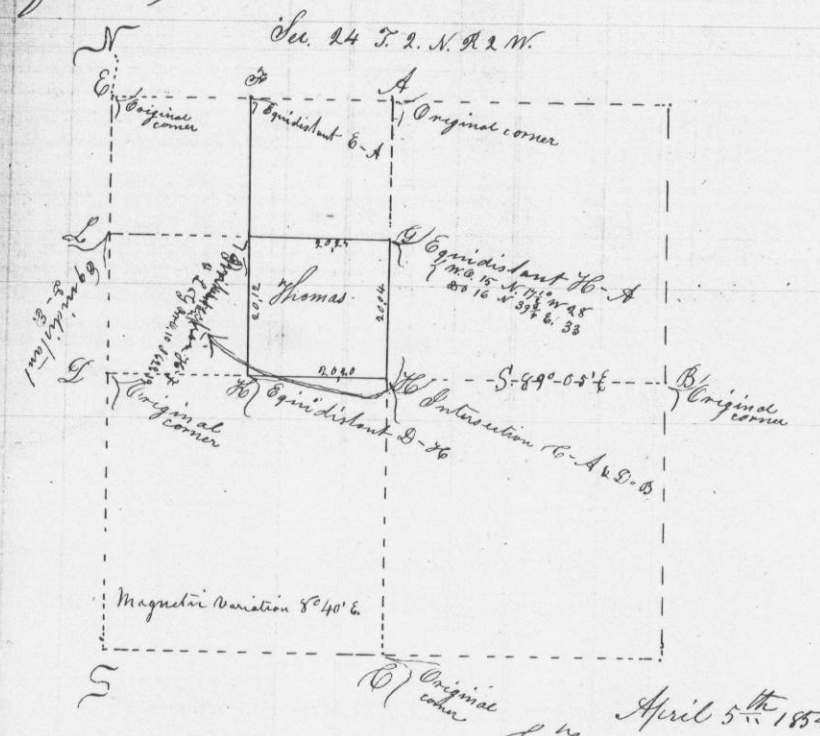

April 5th 1854
 C. J. Overton Deputy Co. Surveyor
 G. C. W. S.