

No. 753

Feb 28th 1854

Survey for John Spink the South West quarter of the North East quarter of section 31 Township 3 N. Range 1 West in Grant County Wisconsin as shown in the following plat viz:

S. 31 T. 3 N. R. 1 W

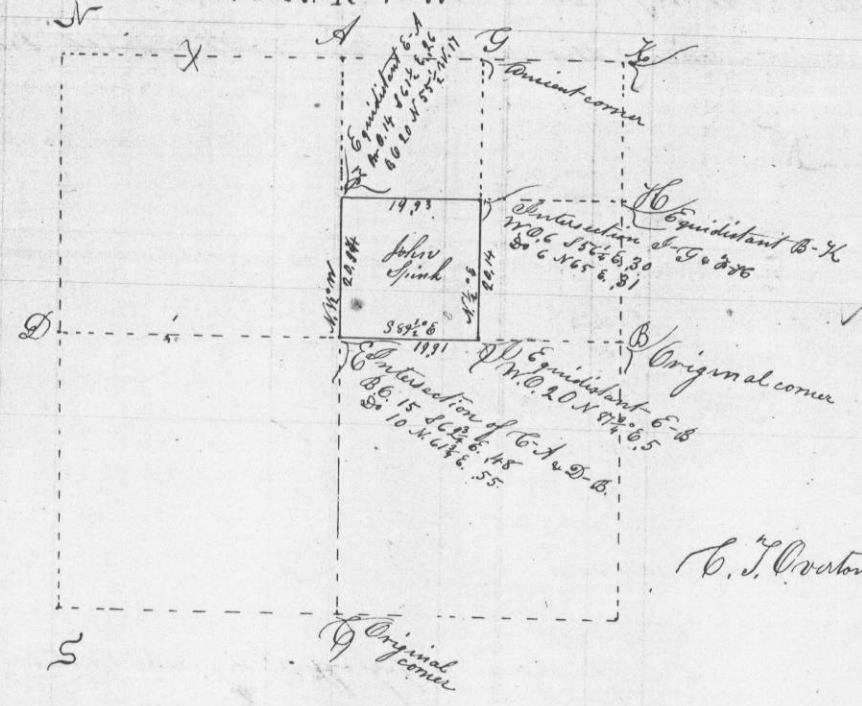

C. J. Overton Deputy Co. Sur.

No. 754

Mar 7th 1854

Survey of John Carl's land the N.E. quarter of the South East quarter of section 34 in township 3 N. Range one W. in G. Co. Wis. — shown in the following plat viz:

A SE 1/4 of Sec. 34 T. 3 N. R. 1 W.

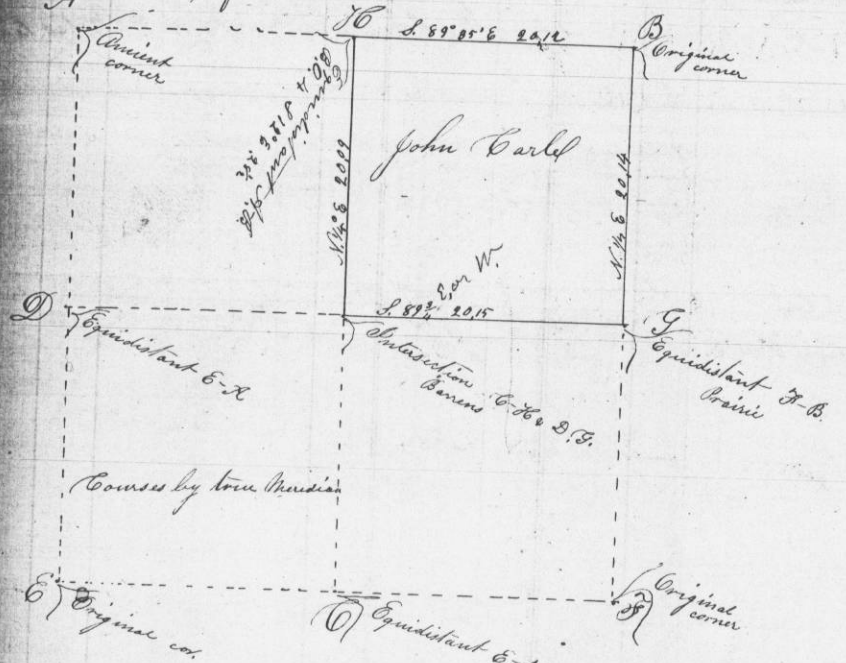

C. J. Overton Deputy Co. Surveyor G. Co. Wis.