

No. 747

Dec. 1st 1853

Survey for Wm. B. Gaston Robert Langley & John G. Allen. the South half & the North West quarter & the North East quarter of the South East quarter — the north line of the South West quarter of section twenty seven in Township Six North range one West in Grant Co. Wisconsin as shown in the following plat viz:

Sec. 27 T. 6 N. R. 1 W.

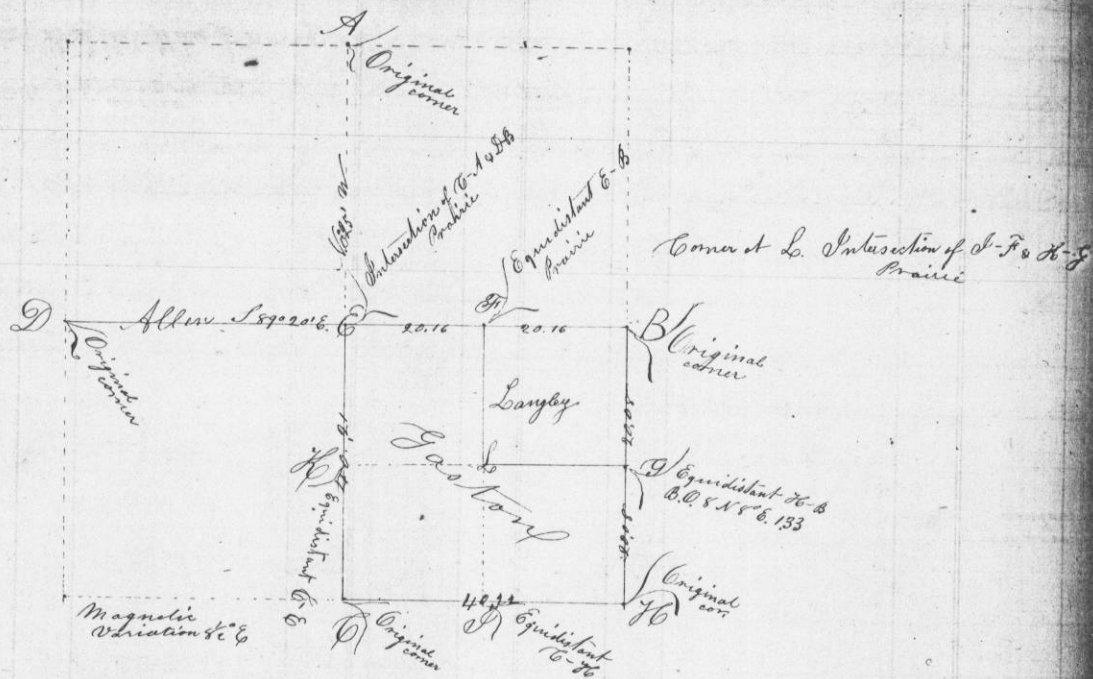

John J. Everett Co. Surveyor Grant Co. Wis.
by C. J. Overton Deputy

No. 748

Jan. 24th 1854

Surveyed for Francis Sec. part of the S. E. 1/4 of sec. 10 in Township 3 N. Range One West in Grant Co. Wis. to wit: Commence 10.00 chains West of the 1/4 section corner between sections 10 & 11 — thence West 12.50 ch — thence S. 15 1/2° W. 20.56 ch — thence East 15.42 ch — thence North 20.00 to beginning. Area thirty 92/100 acres.

Bearing at A
B.C. 4 in N 61 1/2 E 6

Magnetic
Variation
8° 10' 6

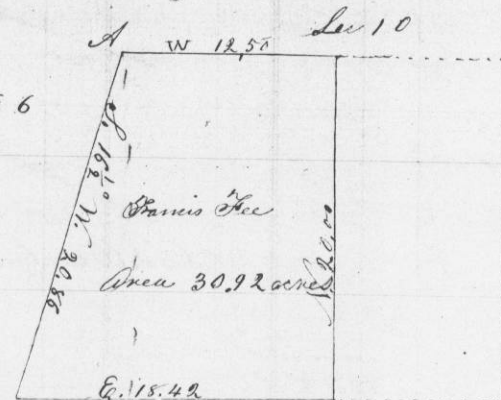

Scale 10.00 ch
to an inch

A true copy of Original Notes

10-3-1