

No. 740.

Nov 8th 1853

Survey for Jacob Koltzer part of the South East
 quarter of section ten in township three North range
 one West to wit: Commencing at the South East
 corner of Survey No. 540 - thence West along the South side
 of Survey No. 540, & Survey No 739 18.14 chains thence S 16 $^{\circ}$ W
 1.11 ch - thence S 73 $^{\circ}$ E 1.42 $^{\frac{1}{2}}$ ch (M.O. 4 S 6 $^{\circ}$ E 5 $^{\frac{1}{2}}$ ch. - South 16 $^{\circ}$ W
 19.56 ch (O.O. S 63 $^{\circ}$ W 6 $^{\frac{1}{2}}$) East 13.30 ch (O.O. 4 S 43 $^{\circ}$ W 2) N 37 $^{\circ}$ E. 7.24 ch
 N. 33 $^{\circ}$ 20' E. 7.02 to beginning

John J. Everett Co. Surveyor Grant Co. Wis
 by C. S. Overton Deputy

No. 741

Nov. 10th 1853

Survey for John H. Kountze the West half of the
 South West quarter of section 14 Township 6 North range
 one West in Grant County Wisconsin as shown in the
 following plat viz

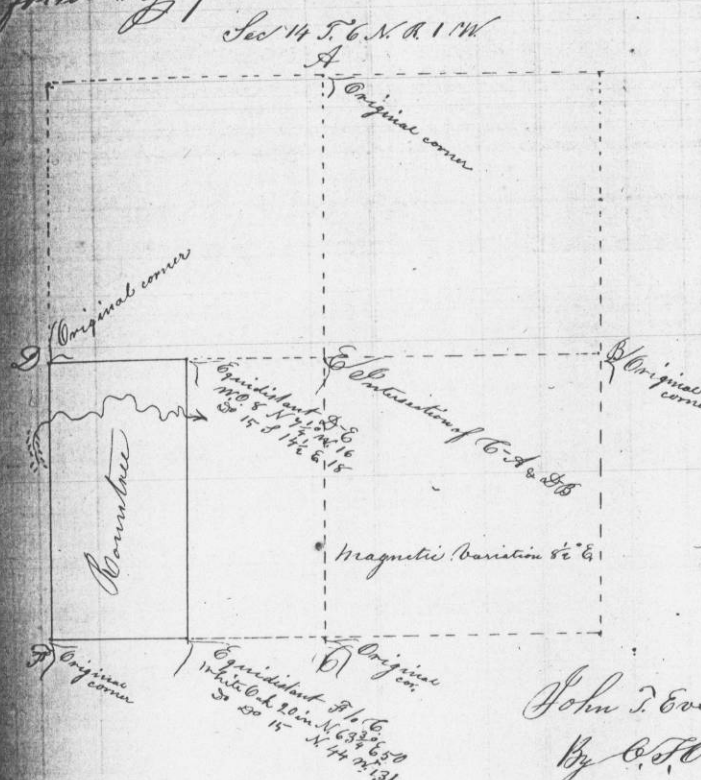

John J. Everett Co. Surveyor Grant Co. Wis
 by C. S. Overton Deputy