

No. 736 Nov 3rd 1853

Surveyed for Bernard Hensler the South East 1/4 of the N. E. 1/4 & the N. E. 1/4 of the S. E. 1/4 of section 5 in township one North range two West in the county of Grant State of Wisconsin as shown in the following plat viz:

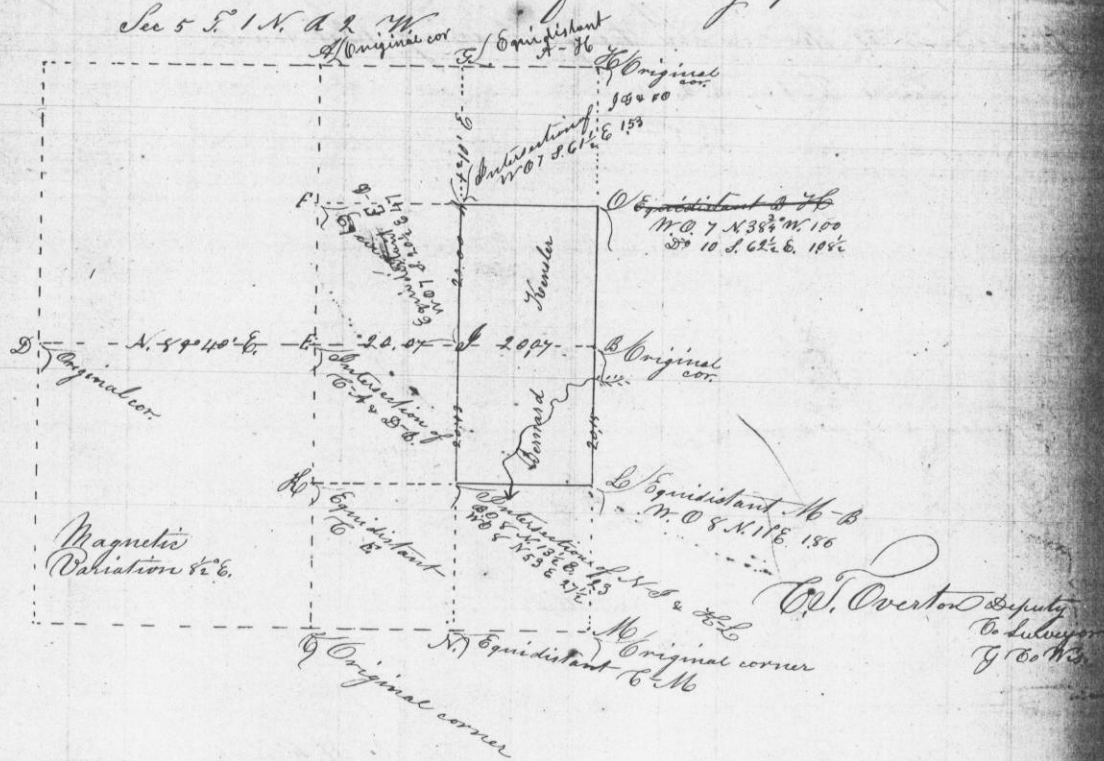

No. 737 Surveyed for John Milhause Nov 4th 1853 the N. E. 1/4 of section 10 in township one North range two West in Grant Co. Wis. & divided the same into E. & W. halves as shown in the following plat:

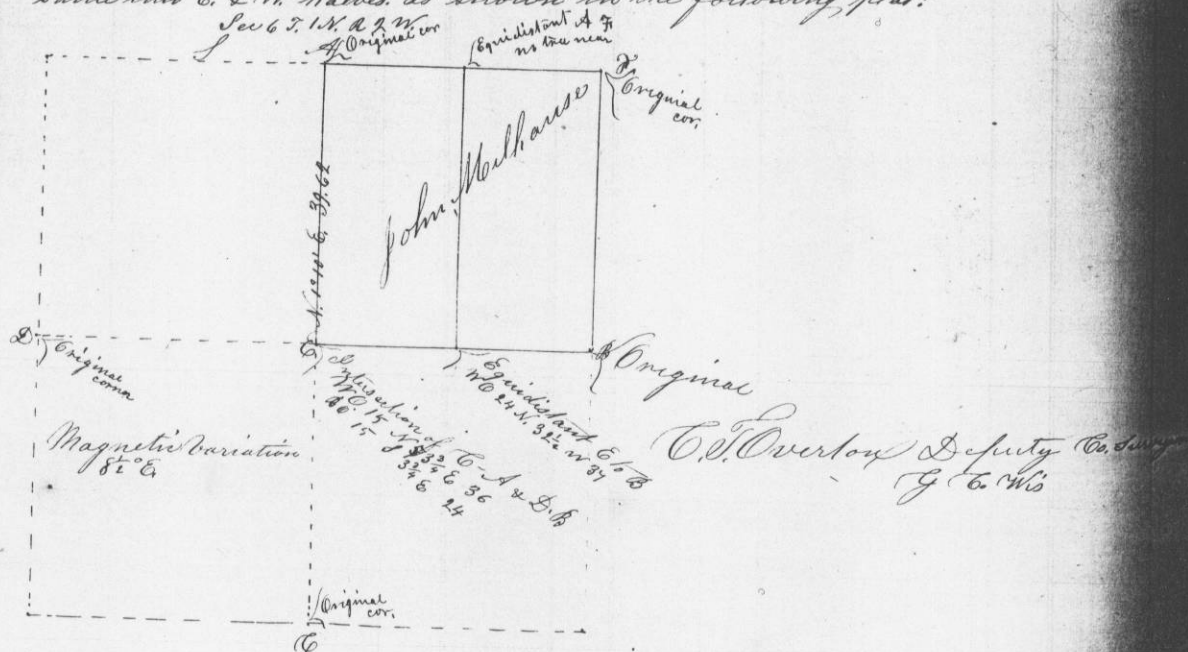

No. 738

Surveyed for John Richards & Saimens Nov 5th 1853 the W. 1/2 of the S. E. 1/4 & E. 1/2 of N. W. 1/4 of section 8 in township 1 North range 2 West in Grant County Wisconsin as shown in the following plat viz:

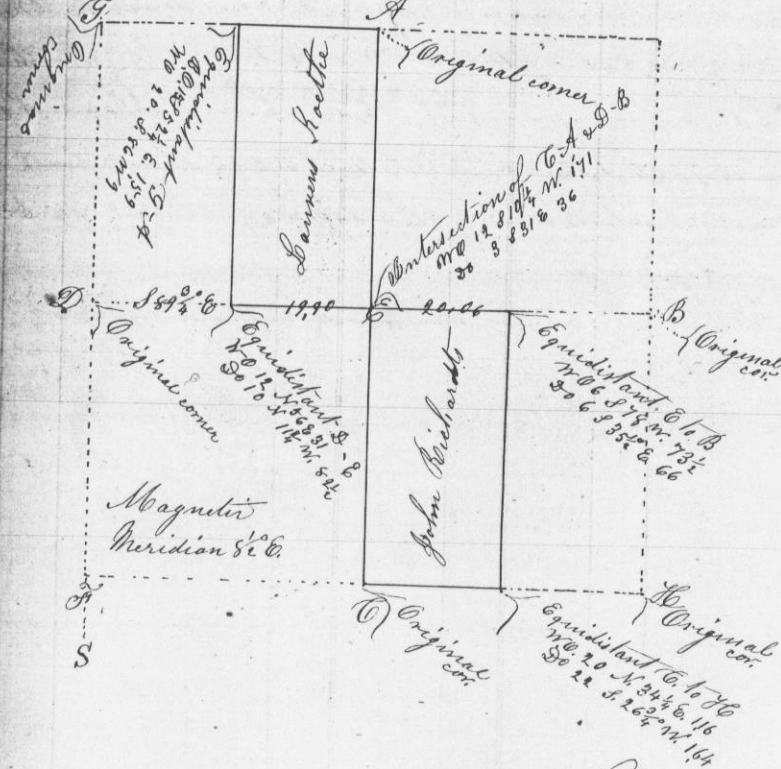

No. 739 Survey for John Pitts Nov. 7th 1853, part of the South East quarter of section 10 in township 3 North range one West to wit: Commence at S. W. corner of survey No. 540 - thence West 8.14 ft thence N. 16° E. 9.00 thence East 10.55 ft. - to N. W. corner of survey No. 540 - thence S. 30° W. with line of survey No. 540 to beginning.

