

Oct. 1853

Survey of the lands of Nicholas Thomas and John Pine being the East half & the West half of the North West quarter of Section sixteen in township two North range one West in the County of Grant, State Wisconsin to wit

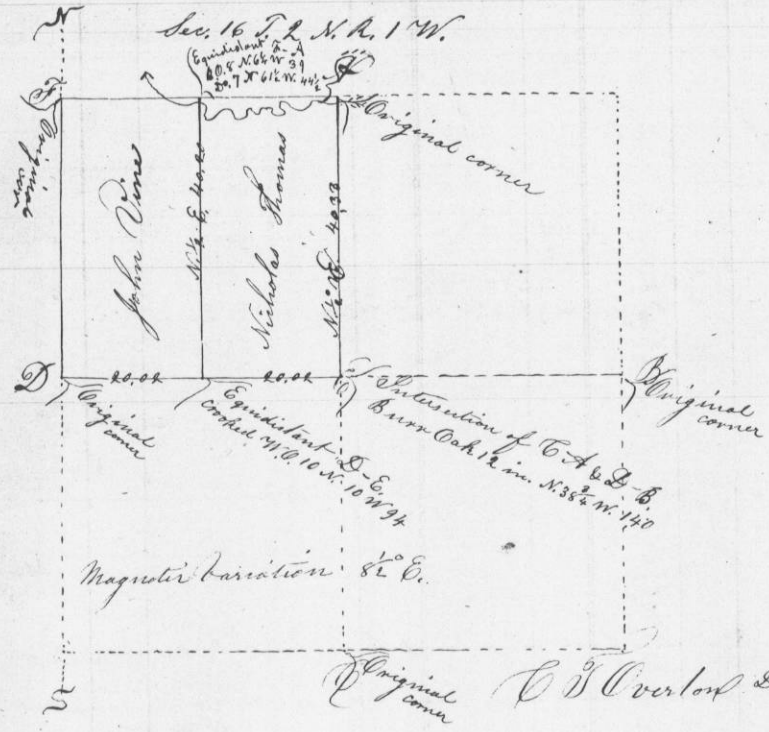

October 1853 - Established a Meridian in the Academy lot at Platteville. - My compass varied 8° 40' East Overton

P 733

Surveyed for Martin Neollus the North West quarter of the North West quarter of Section six in township One North range one West in the county of Grant State of Wisconsin as shown in the following plot viz

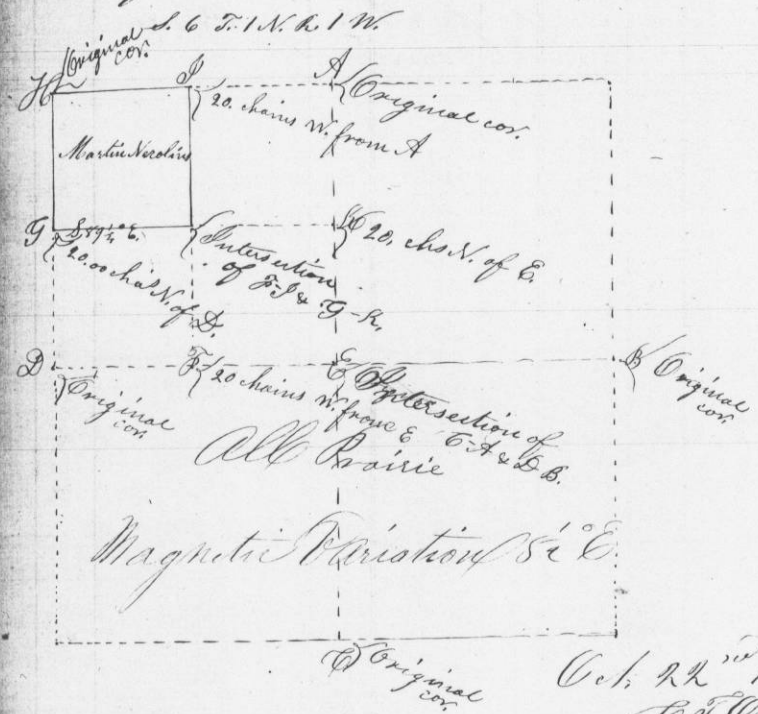

Oct. 22nd 1853
C. J. Overton Deputy Co. Surveyor Grant Co. Wis.