

June 4th 1853

Surveyed for Samuel Moore & Giles Hays part
 of Section 15 in Township 3 North Range one West in
 the county of Grant, Wisconsin to wit: Commence at
 1/4 section corner in the center of said section 15. - thence
 North 60 1/2° W. 3,03 chains (3 chains 3 links) Thence N. 73° W. 1,00
 Thence S. 17° W. 321. - thence S. 72 1/2° E. 535 - thence N. 17 1/2° E. 232
 Thence N. 60 1/2° W. 150 to beginning, (run at a variation of 8° 50' E.
 - true variation 8° E.

C. J. Overton Deputy
 of Wis.

July 19th 1853

Surveyed for John Longmire the East half of the
 North West quarter & the North East quarter of the South West
 quarter of section 28 Township 4 North Range 5 West in
 Grant county, Wisconsin as set forth by the following
 plat & notes to wit:

Sec. 28 T. 4 N. R. 5 W.

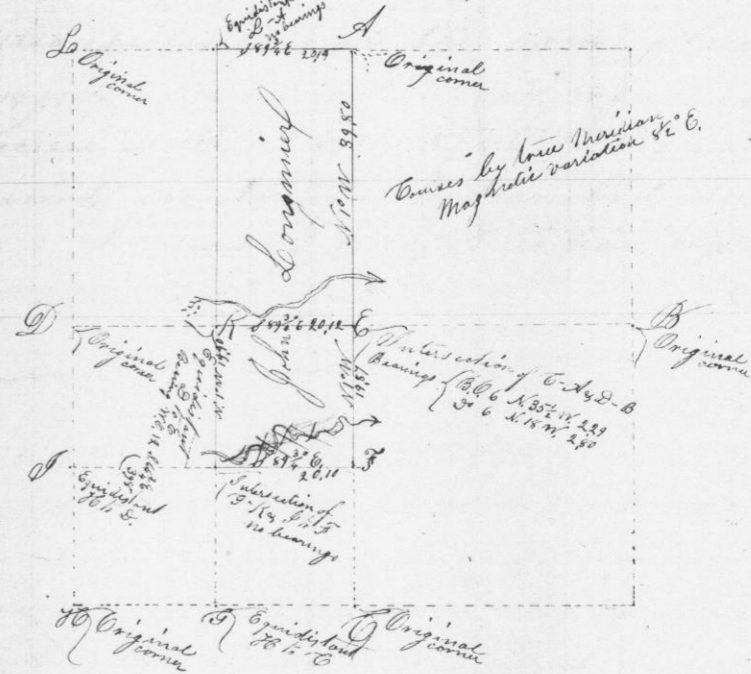

A true copy of notes & plat of survey
 John F. Curritt co. Surveyor,
 of Wis.
 By C. J. Overton Deputy.