

No 722

April 25th 1853

Surveyed for James Benson, Dederick Hamm, Carl Kopf, & Jacob Carl, the North West quarter and North half of the South West quarter of the North East quarter - The North East & South East quarters of the North West quarter of section five in township two North range one West in the county of Grant State of Wisconsin as set forth in the following diagram to wit:

Sec. 5 T. 2 N. R. 1 W.

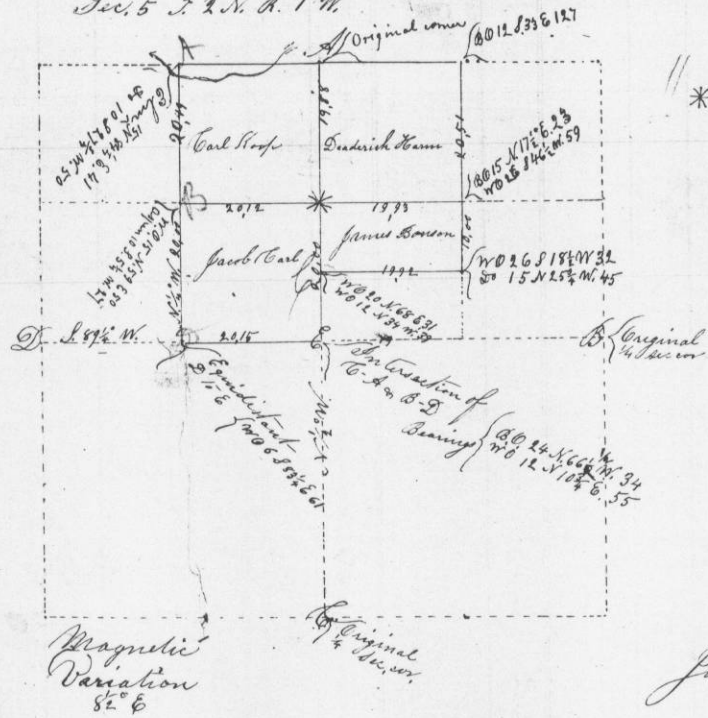

* Double W @ 10 S 5 1/2 E 75
 @ Oak 10 N 75 1/2 E 3 1/2

John T. Everett County Surveyor
 By C. J. Overton Deputy

No 723

Plat and notes of the survey of the East 1/2 and North West 1/4 of the South West 1/4 of section 27 Township 4 North Range one West in Grant County Wisconsin

Sec. 27 T. 4 N. R. 1 W.

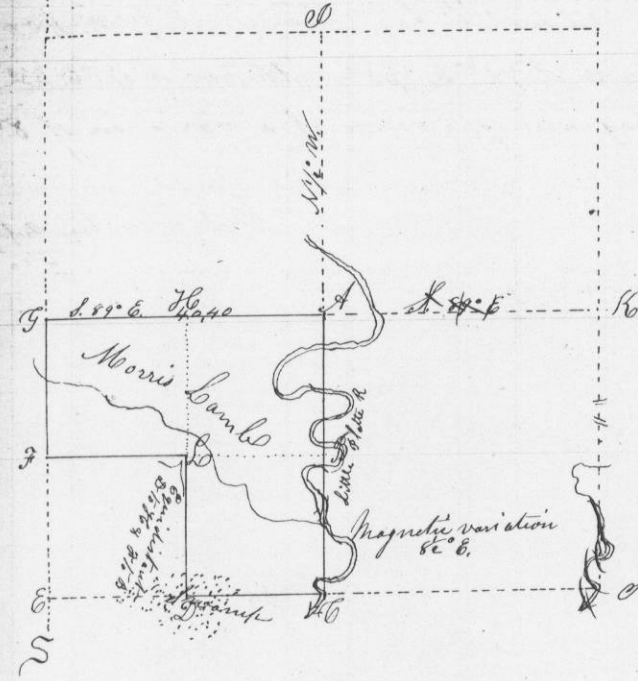

Corner at A Edge distant between C and D and D 4 ch
 Bearings { D to A 12 S 49 3/4 E 16
 { D to C 10 S 82 W 35
 D to E Equidistant E. 15 ch
 { Ch 13 S 70 1/2 E 5 1/2

D to L Ch 14 N 39 3/4 W 29
 { Ch 24 S 7 1/2 E 39

Corners at C, E, G, H. Original

John T. Everett County Surveyor
 By C. J. Overton Deputy