

State of Wisconsin County of Grant Oct. 30th 1852
 Surveyed for Alfred Woods Abraham Carns and James
 Hopkins the East half and the West half of the South West
 quarter of section 21 Township one North Range two West
 of the fourth principal Meridian as set forth in the following
 Plat viz:

Sec. 21 T. 1 R. 2 W.

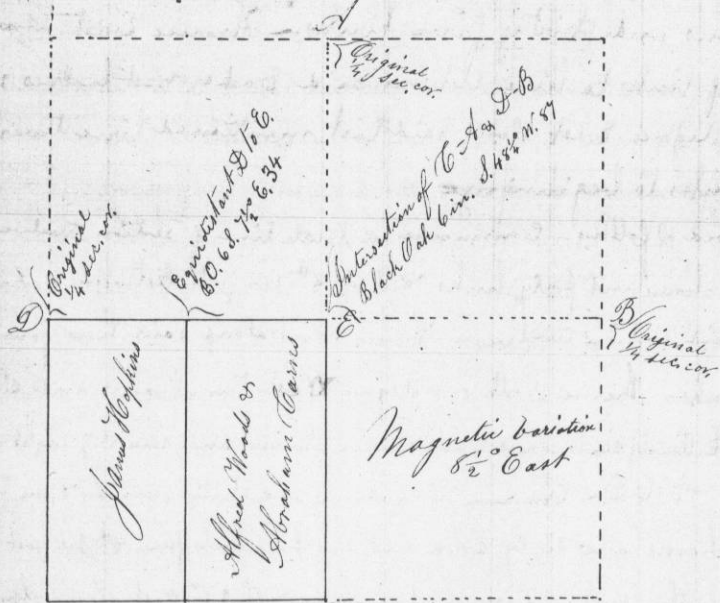

Original 1/4 Sec. cor.
 Equivalent 8 1/2 x 6 3/4
 Original 1/4 Sec. cor.
 Subdivision of 6 1/2 x 2 1/2 Black Oak gum. 1842 m. 57

A true copy of Original notes
 John T. Everett Co. Surveyor G. Co. Wis.
 By C. S. Overton

State of Wisconsin Grant County Nov. 10th 1852

Surveyed for Jacob B. Pann part of sections 11 and 12 in Township
 three North Range one West of the fourth principal Meridian as represented
 in the following plat viz:

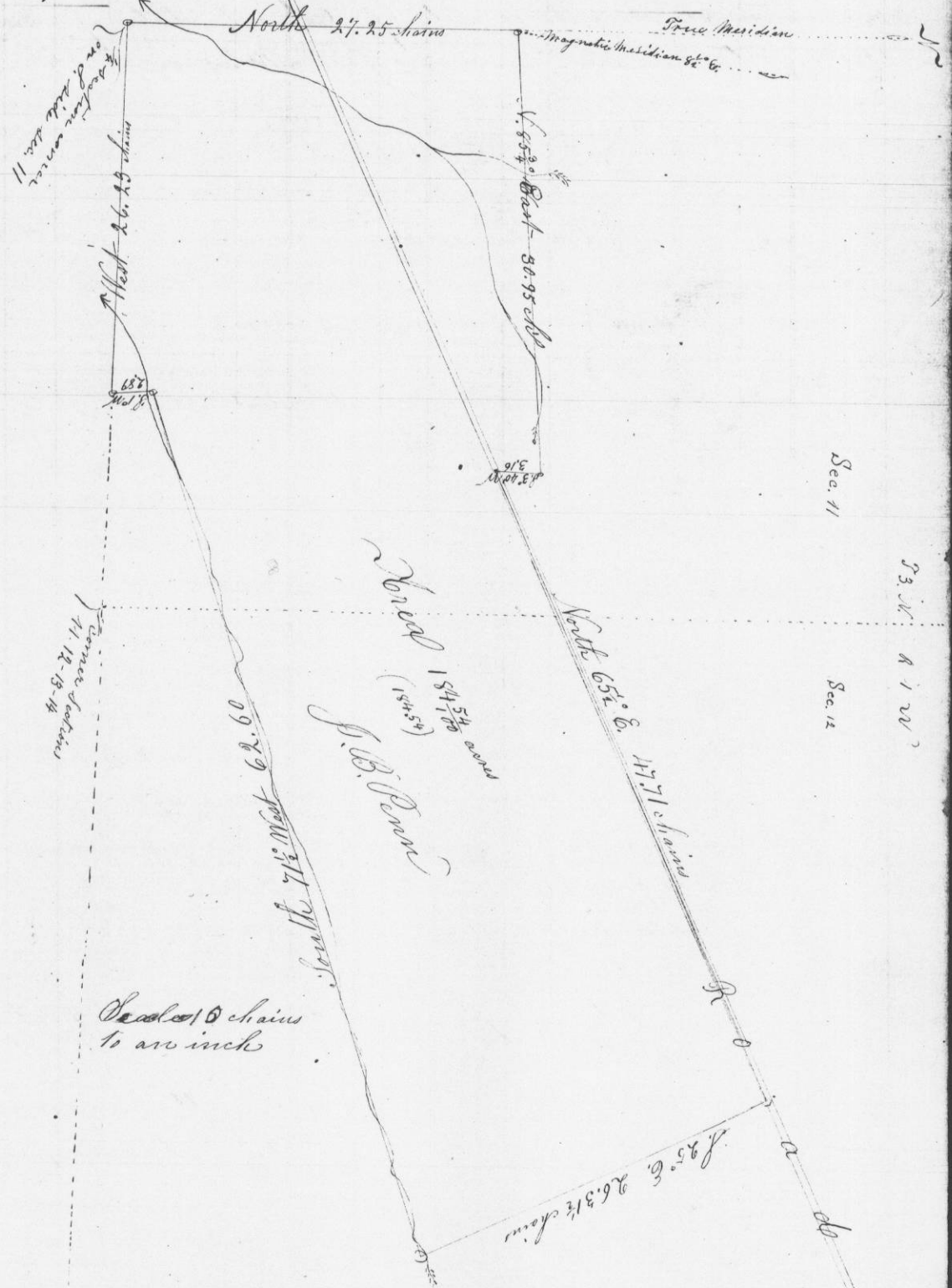

I certify the above to be a true copy of notes and
 a correct plat of survey made by me as therein set forth
 John T. Everett Co. Surveyor G. Co. Wis.
 By C. S. Overton & party