

O. 710

State of Wisconsin Grant County 10 Oct. 8th 1852
Surveyed for John A. May the East half of the
South West quarter of section thirteen in Township two
North Range one West of the 4th principal Meridian in said
county of Grant State of Wisconsin to wit
N. Sec. 13 T. 2 R. 1 W.

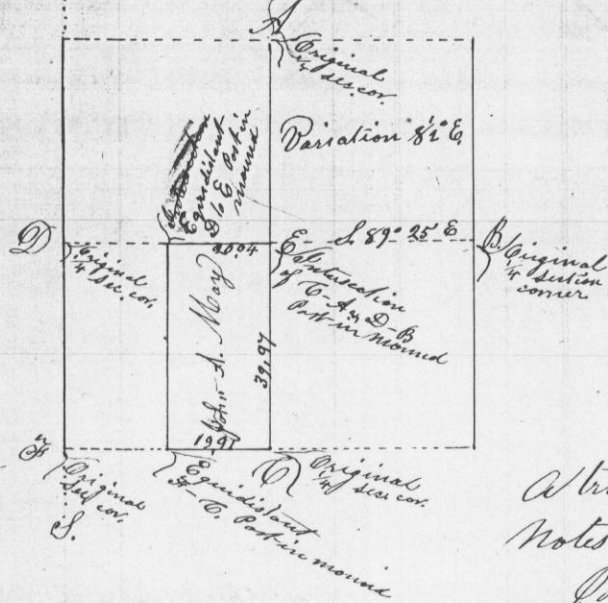

A true copy of Original
Notes
John J. Everett County Surveyor
Grant Co. Wis
By C. J. Overton Deputy

P. 711

Oct 12th 1852

Surveyed for Charles J. Torqueson & James D. Plunkett
the South East quarter of the North West quarter of
section thirty in Township two North Range one West in
the county of Grant State of Wisconsin as set forth
in the following plat and notes viz:
N. Sec 30 T. 2 N. R. 1 W.



A true copy of original notes
John J. Everett Co Surveyor Grant Co. Wis
By C. J. Overton Deputy