

No. 703

May 24th 1852

Surveyed for Henry Graber as follows: Commence at a
 Hickory post 3 inches in diameter (Marked H.G.) from which a black
 Oak - three inches in diameter (Marked H.G.) bears North 35° East 4 links
 distant - which post is three hundred and forty links East of the
 section post on the line between the North East and South East
 quarters of section fifteen, Township three North range one West in
 said County of Grant - Thence North ten degrees West one hundred links
 to a hickory stake three inches in diameter (Mark H.G.) from ^{which} a black oak
 (Mark H.G.) 6 inches in diameter bears N. 35° E. 86½ links distant, - Thence North
 80° East one hundred and seventy five links to a sawed post (Mark H.G.)
 from which a black Oak 5 inches diameter (Mark H.G.) bears South 18° W. 6½ links
 distant. The above lines are supposed to be a part of the boundary of
 said Henry Graber land

See 15 T 3 R 1

John T. Everett Co. sur.
 By C. J. Creston Deputy

No. 709

State of Wisconsin County of Grant Aug 24th 1852

Surveyed for John Herdman the South
 West quarter of section thirty six in Township
 two North range two West in said Grant Co Wis
 as represented in the following plat (viz):

Sec. 36 T. 2 N. R. 2 W

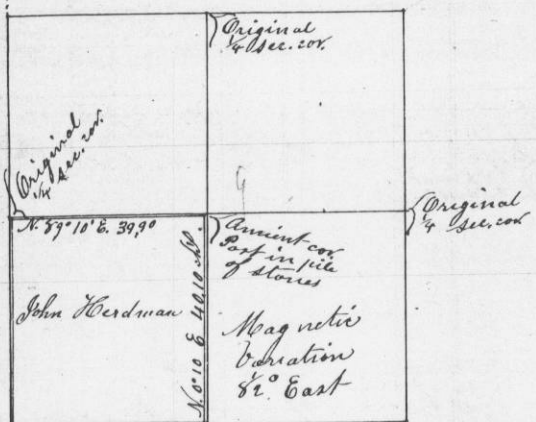

A true Copy of the original Notes
 John T. Everett Co. Surveyor
 Grant Co. Wis
 By C. J. Creston Deputy