

No. 707.

State of Wisconsin County of Grant. August 18th 1852.

Surveyed for Isaac Gill part of the S. north East quarter of section three in Township two north range one West of the 4th principal meridian in said Grant County Wis. to wit: Commence ~~two~~ on the South side of said quarter section, two chains and twenty five links East of the 1/4 section corner. Thence North ten chains, (to saved oak post marked R.L.) Thence South 49° East two chains and twenty five links, (to oak post marked S.G.) Thence South ten chains to posts on South line of said quarter section. Thence North 49° West two chains to ~~beginning~~ and twenty five links to beginning.

John J. Everett Co. Surveyor G.C.W.
By Caleb S. Overton Deputy

No. 708.

State of Wisconsin County of Grant. Aug. 20th 1852.
Surveyed for Thomas Chapman - The North half and the North East quarter of the South West quarter of Section twenty three in Township three North range one West of the fourth principal meridian in Grant Co. Wis as set forth in the following Diagram & Notes viz:

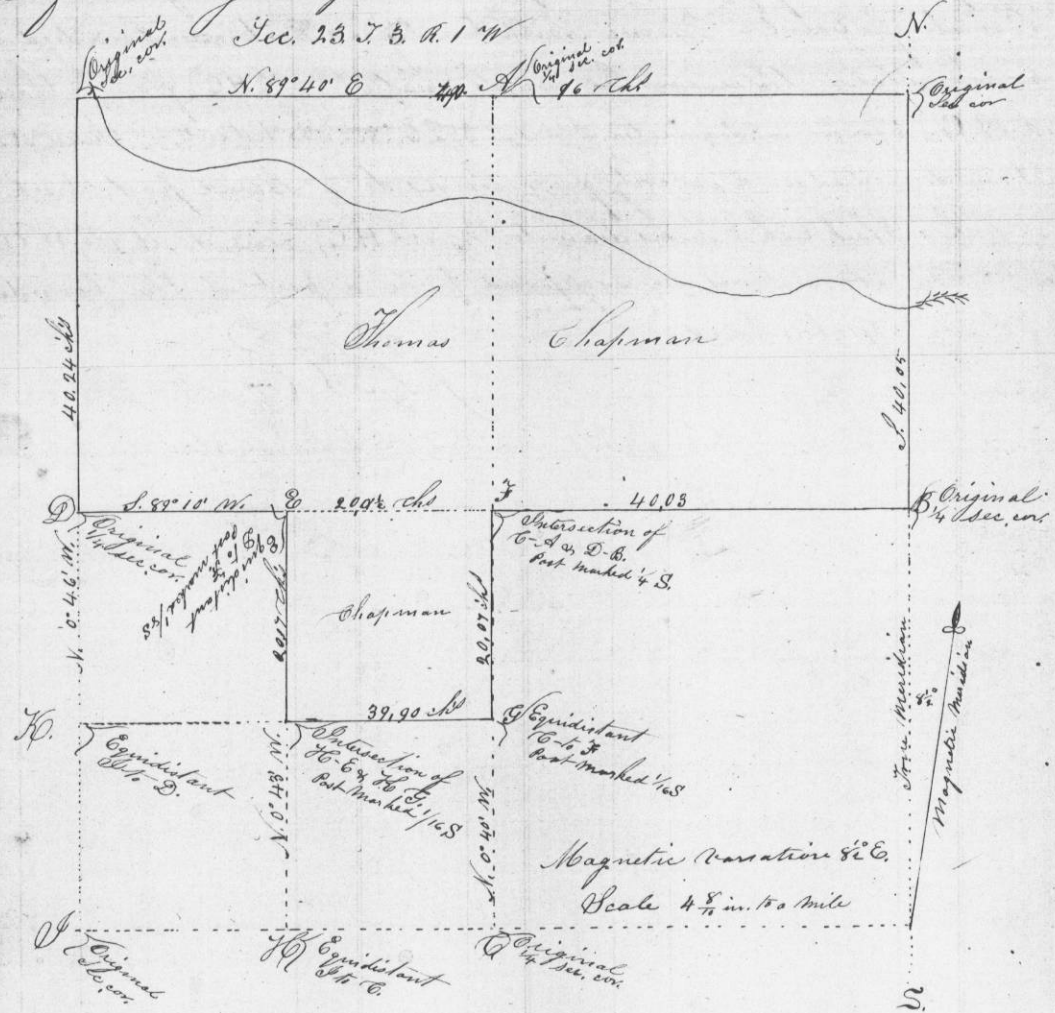

A true copy of Original Notes
John J. Everett Co. Surveyor G.C.W.
By C.S. Overton Deputy