

May 17th 1852

Surveyed for Theodore Taylor, Elmore Youn, Enoch Cusley, and John B. Lynn the North West quarter of the South West quarter of section 28, - the East half and South West quarter of the South East quarter, & the East half & North West quarter of the South West quarter of section 29, - The East half of the North East quarter, - the North East quarter of the North West quarter & the North East quarter of the South East quarter of section 30, - The South West quarter of the North West quarter & the North West quarter of the South West quarter of section 33 all in Township six North range four West in Grant Co. Wisconsin as set forth in the following Diagram & Notes viz:

T. 6 N. R. 4 W.

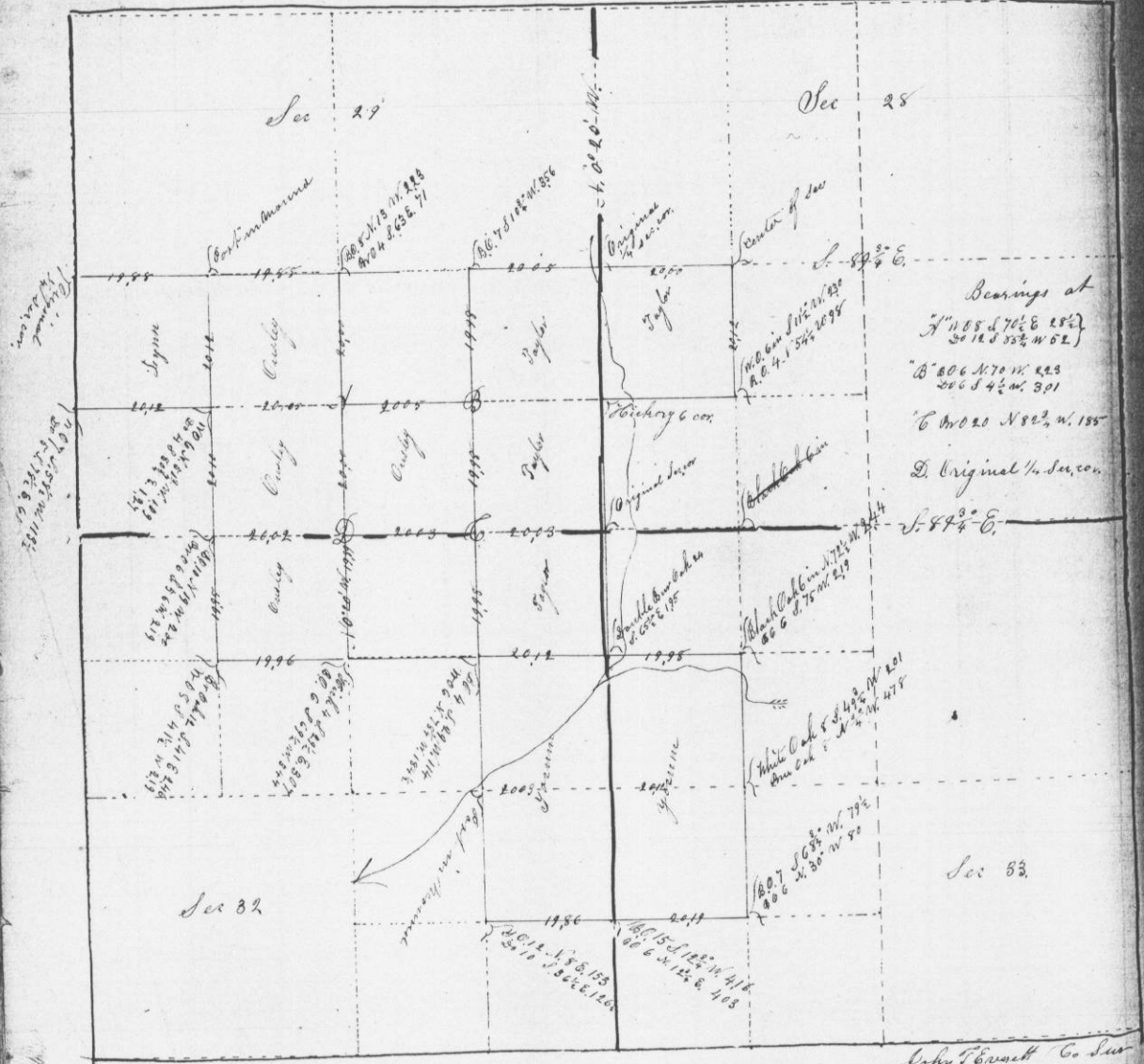

Magnetic Variation 8 1/2 E

John F. Cassell Co. Surv.
By C. F. Overton Deputy

No. 704. Surveyed June 1st 1852 for D. Andrews, Samuel Scott, and James Orr, the South East quarter of the South East quarter, - the North East quarter of the South West quarter & the North West quarter of the North East quarter of section 24 in Township 5 North range 6 West in Grant Co. Wisconsin as set forth in the following Diagram & Notes viz:

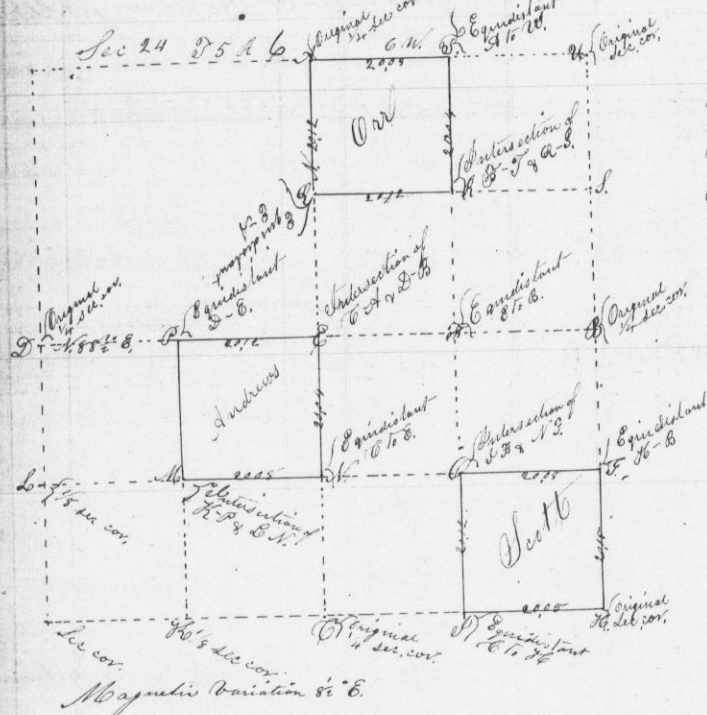

- Bearings
- 15 at S. White Oak 16 in S. 48° W. 196 1/2
 - 18 " R. 20 10 S. 40 1/2 W. 28 1/2
 - 9 " E. 110 12 S. 25 W. 26 1/2
S. 12 S. 20 1/2 W. 14
 - 11 " C. 807 S. 66 E. 177 1/2
 - 12 " P. 120 12 S. 45 1/2 E. 26 1/2
S. 11 S. 79 1/2 W. 23
 - 25 " 16 White Oak 24 S. 60 1/2 W. 115 1/2
S. 16 S. 35 1/2 E. 143
 - 24 " N. White Oak 20 S. 106 E. 54
 - 22 " C. Elm 6 S. 89 E. 148 1/2
S. 10 S. 40 1/2 W. 56
 - 19 " G. Ash 6 S. 8 1/2 E. 53 1/2
Elm 14 W. 12 W. 27 1/2
 - 20 " P. 11 C. 25 S. 62 1/2 W. 86

John F. Cassell Co. Surveyor
By C. F. Overton Deputy