

No. 696

April 14<sup>th</sup> 1852

Surveyed for Thomas Murray the West half of the South East quarter of section nineteen in township one North range one west in the county of Grant State of Wisconsin as set forth in the following Diagram viz:

S. 1 R. 1 W.

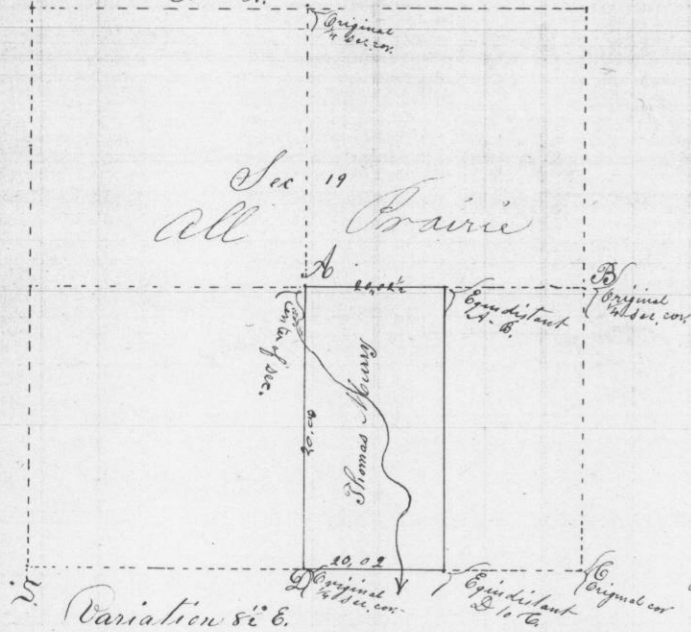

Variation 82° E.

John T. Everett Co Surveyor Grant Co. Wis.  
By C. S. Overton Deputy

No. 697. April 15<sup>th</sup> 1852 Surveyed for George Lubben & John Lubben the North East quarter of section sixteen Township one North range one West in the county of Grant State of Wisconsin as set forth in the following Diagram viz:

Sec. 16 S. 1 R. 1 W.

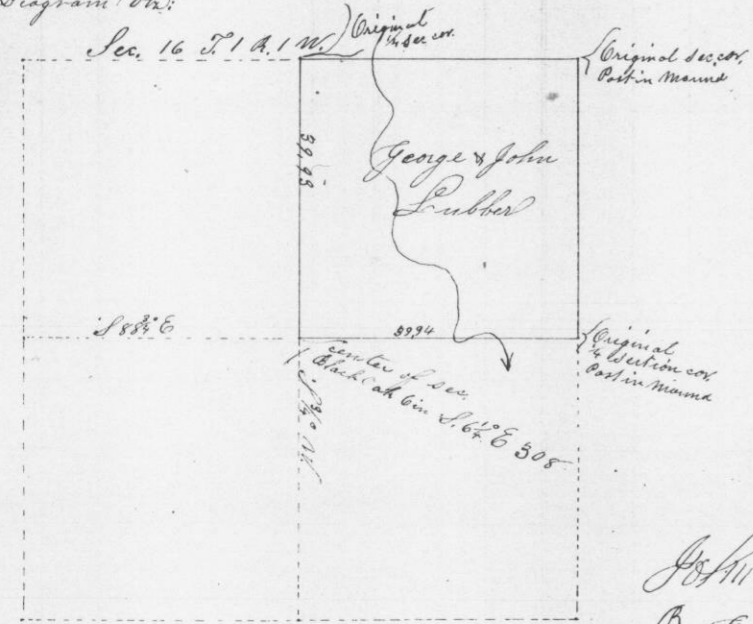

John T. Everett Co Surveyor Grant Co. Wis.  
By C. S. Overton Deputy

No. 698. Surveyed April 17 & 18<sup>th</sup> 1852 for Edward Williams part of the Section twenty nine Township one North range one west in the county of Grant State of Wisconsin as set forth in the following Diagram viz:

Sec 29 T. 1 R. 1 W.

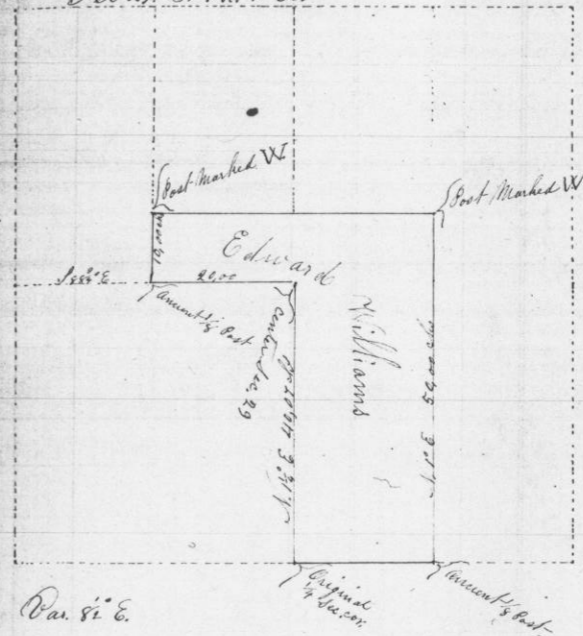

Var. 82° E.

Perthify the above to be a true record of Survey as therein set forth  
John T. Everett Co Surveyor Grant Co. Wis.  
By C. S. Overton Deputy