

March 2^d 1852

Surveyed for John Davis the East half of the South West quarter of Section ten in Township four North Range one West in the county of Grant State of Wisconsin. as set forth in the following Diagram & Notes viz:

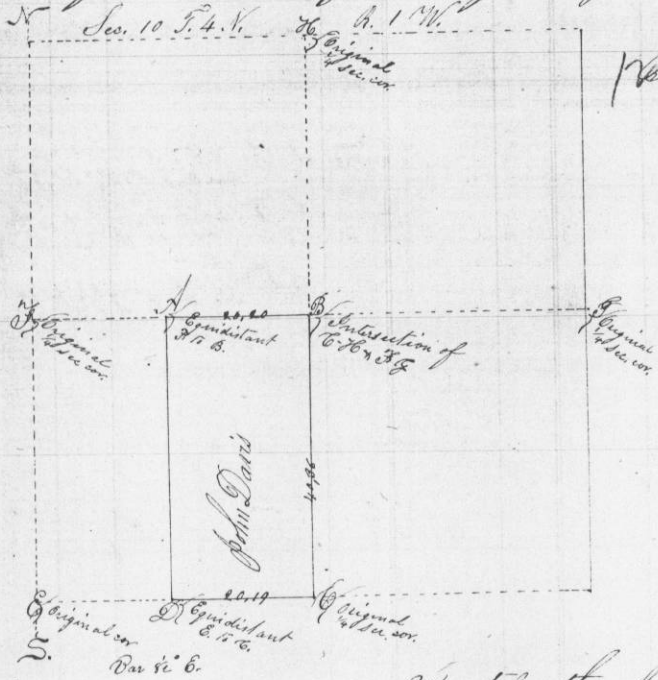

Bearings at "A" Sml. Cal. 5 in N 88° E. 159
 "B" Sml. Cal. 14 N 36° W. 171
 "C" Sml. Cal. 10 N 60° W. 140

I certify the above to be a true copy of the original notes of the Survey John T. Everett Co. Surveyor Grant Co. Wis.
 By C. J. Overton Deputy

April 13th 1852

Surveyed for John Murray the West half of the North West quarter of Section twenty nine, & the South East quarter of the North East quarter of Section thirty in Township one North Range one West in Grant Co. Wisconsin as set forth in the following Plat & Notes viz:

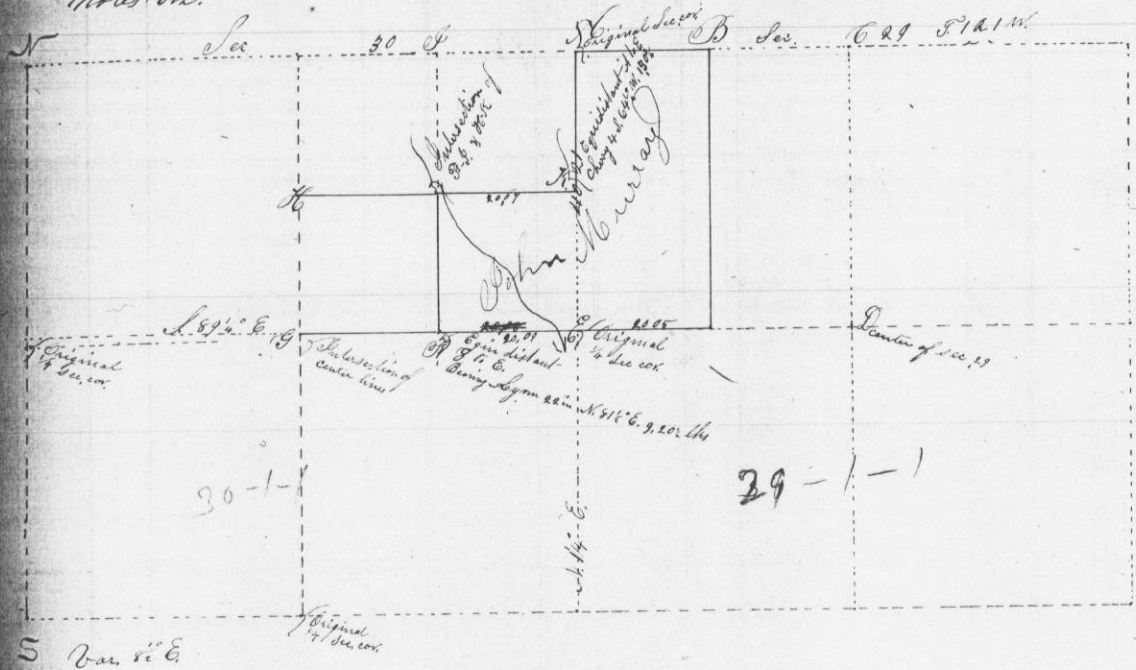

I certify the above to be a true record of Survey as therein set forth
 John T. Everett Co. Surveyor Grant Co. Wis.
 By C. J. Overton Deputy