

Feb. 25th 1852

Surveyed for Leonard Coates the West half of the North East quarter of section eight in Township two North Range one west of the fourth principal Meridian as set forth in the following diagram and notes viz

Sec 8-2-1

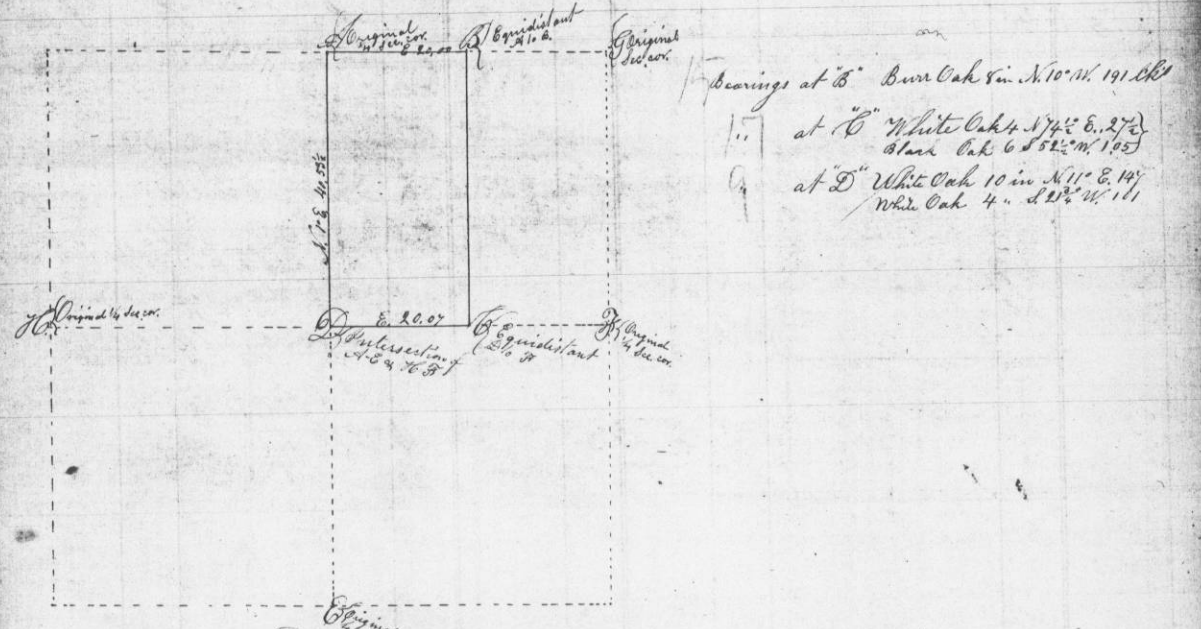

Magnetic Variation 8 1/2 E

I certify the above to be a true record of Survey as therein set forth. - John F. Everett Co. Sur. Grant Co. Wis. By C. J. Overton Deputy.

Feb. 25th 1852

Surveyed for William McChug the North West quarter of the South West quarter of section fifteen in township four North Range two West in the county of Grant State of Wisconsin as set forth in the following Diagram & Notes viz.

Sec 15 T. 4. R. 2 W.

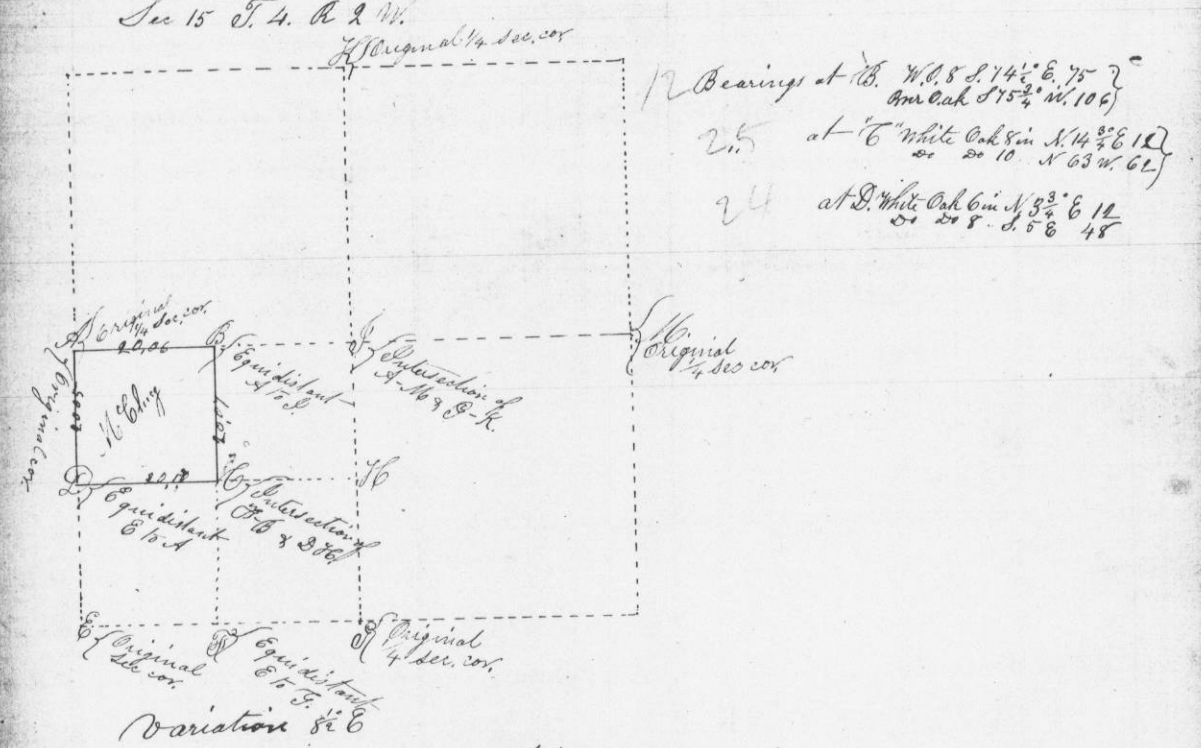

Variation 8 1/2 E

A true Copy
John F. Everett Co. Surveyor
Grant Co. Wis.
By C. J. Overton Deputy