

No 687 - Dec 18th 1851

Surveyed for Charles Miller the South East quarter and the East half of the South West quarter of Section one also the South East quarter of section four in Township Eight North range one West of fourth principal meridian in the County of Grant in the State of Wisconsin as represented in the following Diagrams

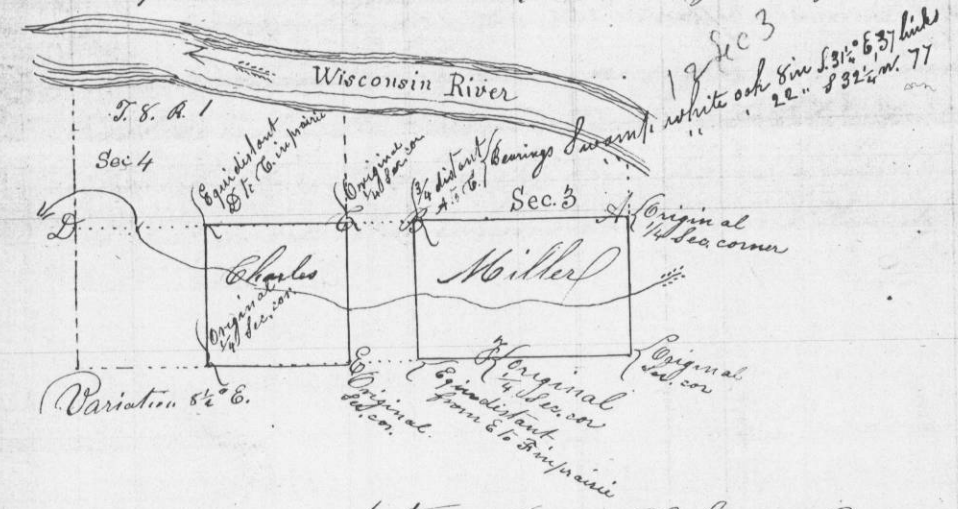

A true Record of Survey
John C. Bennett Co. Sur G. C. W. S.
By C. J. Overton Deputy

~~No 688~~

Feb. 1852. Survey made for James Estabrook, John Barber & Samuel Dyer, of the North half of the South West quarter of Section twenty three in Township four North range one West in the County of Grant, State of Wisconsin as set forth in the following Diagram & Notes here

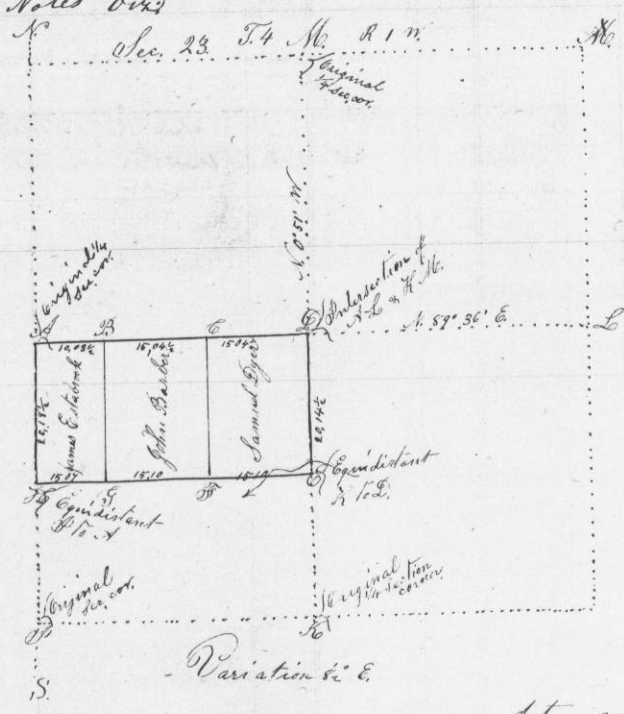

- Bearings - At D. Bullnut 4 in S 25° 8' 05" W 140
- at " Maple 4 " S 50° 2' W 65"
- at " Black Oak 5 in S 35° 1' W 82"
- 9 " at " D. Lynn 5 in S 62° 6' 14" W 14
- at " Black Oak 14 S 81° 2' 30" W 50
- 21 " at " White oak 20 in S 51° 1' 15" W 50
- at " 15 in S 68° 2' 45" W 25
- at " F. Oak 12 N 55° 6' 40" W 40
- at " 4 N 22° 1' 25" W 25
- at " G. Lynn 6 in S 52° 1' 50" W 50 - marked J.E.
- at " 8 in S 62° 6' 14" W 14 - marked J.B.
- 24 " at " H. Black Oak 10 1/2 in S 57° 6' 11" W 42
- at " Lynn 25 S 82° 2' 42" W 42

A true record of Survey
John C. Bennett Co. Surveyor -
Grant Co. W. S.
By C. J. Overton Deputy