

No 685

Surveyed Nov 15th 1851 for Samuel Mitchell part
 of the West half of the South East quarter of
 twelve in Township three North range one West
 of the fourth principal Meridian in the county
 of Grant and state of Wisconsin. - Commencing
 at the South East corner of said West half of said
 quarter section ^{thence west four chains and forty links} thence North twenty five degrees West
 twenty three chains and fifty six links - thence
 East fourteen chains and thirty five links
 thence South twenty one chains and thirty five links
 to the place of beginning containing twenty $\frac{2}{100}$ acres
 all prairie

Plat

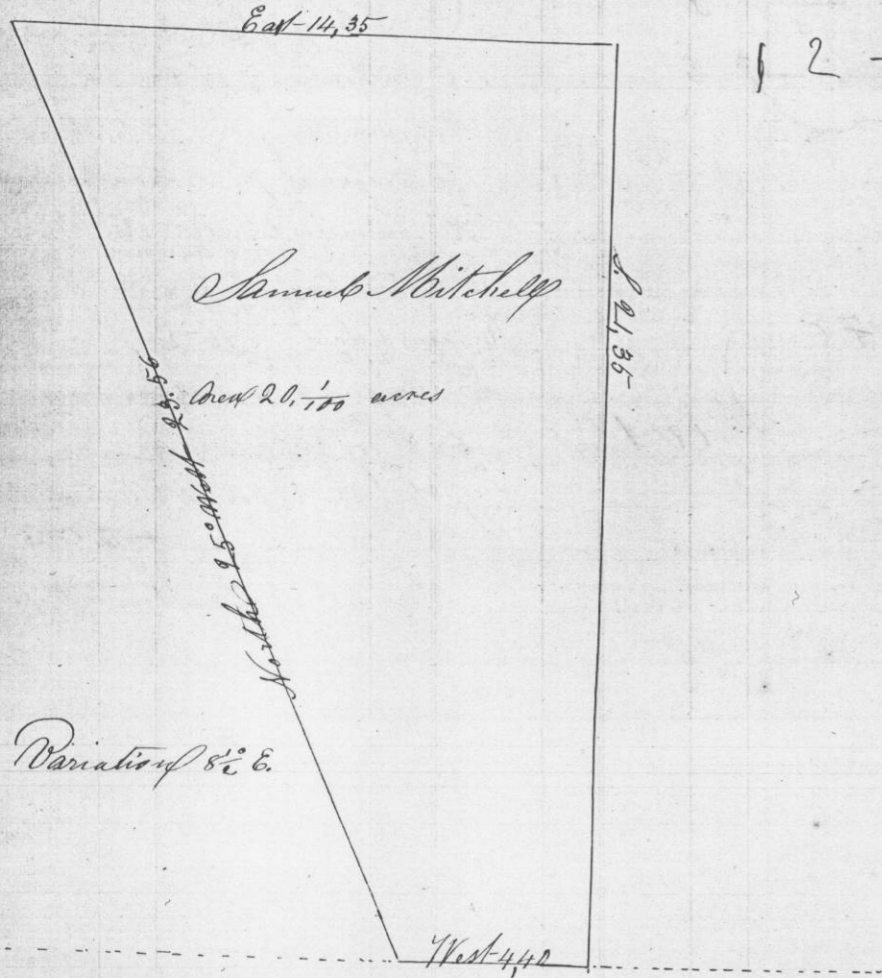

12-3-1

Who

No 686

Nov - 1851 Surveyed for Joseph Powell the
 South West quarter of the South East quarter of section
 one, the West half and the South East quarter of the
 North East quarter of section twelve all in Township
 eight North Range two West of the fourth principal
 Meridian in the County of Grant and State of
 Wisconsin - as represented in the following Diagram

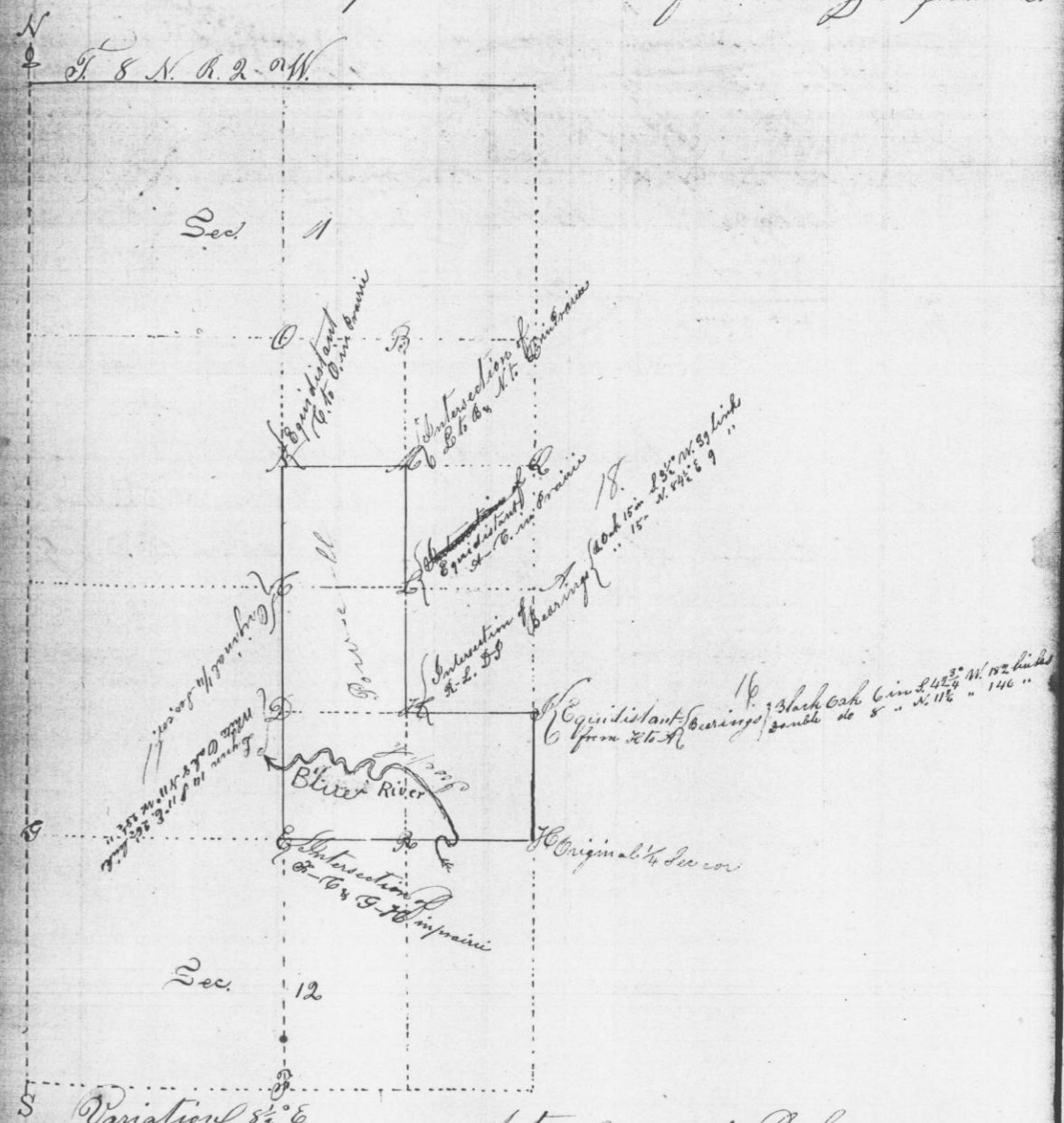

A true record of Survey
 John J. Everett Co Surveyors
 Grant Co Wis
 By C. F. Overton Deputy