

No. 678

Surveyed June 4th 1851 for Minnedred W. Vanausdall the North half of the South West quarter and one half acre of the South half of the South West quarter of section thirty six in Township Six North range five West of the fourth principal Meridian in the County of Grant and State of Wisconsin (Ord.)

Sec. 36 T. 6 N. R. 5 W.



Magnetic variation 8° E.

Commence at fourth section corner on West side section 36 Thence East 80, 38 ^{chains} feet 24 links South of corner - correct back

Commence at fourth section corner on North side said section - Thence South 80, 30 chains feet 18 links East of corner - correct back -

at the crossing of these set post corner of North East - North West, South East and South West quarter said section thirty six.

Corner at "A" (Original) - "B" on line equidistant from A to C - "C" on line equidistant from B to D.

The half acre - commence on line between North & South half of said South West quarter fifteen chains East of corner - thence South one chain - thence East five chains - thence North one chain - thence West five chains to beginning

Certify the foregoing to be a true record of survey as therein set forth John T. Everett County Surveyor Grant Co. Wis. By C. J. Overton Deputy

No. 679

Surveyed June 10th 1851 for school district number two in Benton Grant County Wisconsin part of South East quarter of section nineteen in Township four North range four West in said Grant County Wisconsin (Ord.)

Commence at the fourth section corner on the South side of section nineteen Township four North range four West. Thence North on line between East & West half of said section nineteen, one chain and fifty links - thence East three chains & thirty three and one third links. Thence South one chain and fifty links. - Thence West three chains and thirty three and one third links to beginning - containing one half acre

A true record of survey

John T. Everett Co. Surveyor Grant Co. Wis. By C. J. Overton Deputy

No 680. Surveyed June 13th 1851 for David Stewart & James M. Grant the West fractional half of the South West quarter and the South West fractional quarter of the North West quarter of section ~~seventeen~~ ^{seventeen} seven in Township four North range four West of the fourth principal Meridian in the County of Grant State of Wisconsin as set forth in the following diagram & Notes viz:

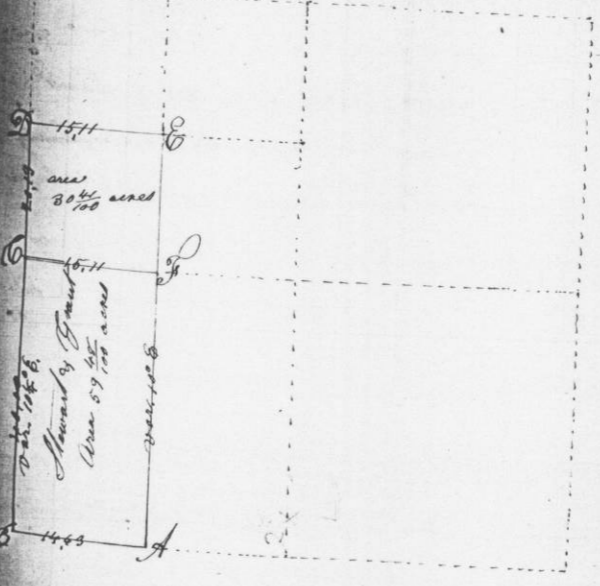

Corner at A Black Oak 7 N 42 W 94 1/2 White do 8 N 40 E 69

- "B" Original section corner
- "C" do 1/4 do do
- "D" Black Oak, Co. N. 75 1/2 W. 14 1/2 do do 6 N. 15 1/2 E. 94
- "E" Equidistant from C to S. no trees
- "F" crossing of K. G. & S. J. no trees