

No. 674

Surveyed for John Splinter May 23<sup>d</sup> 1851 the North half and the South East quarter of the North West quarter of section thirty three in Town one North range one West of the fourth principal Meridian in the County of Grant and State of Wisconsin as set forth in the following

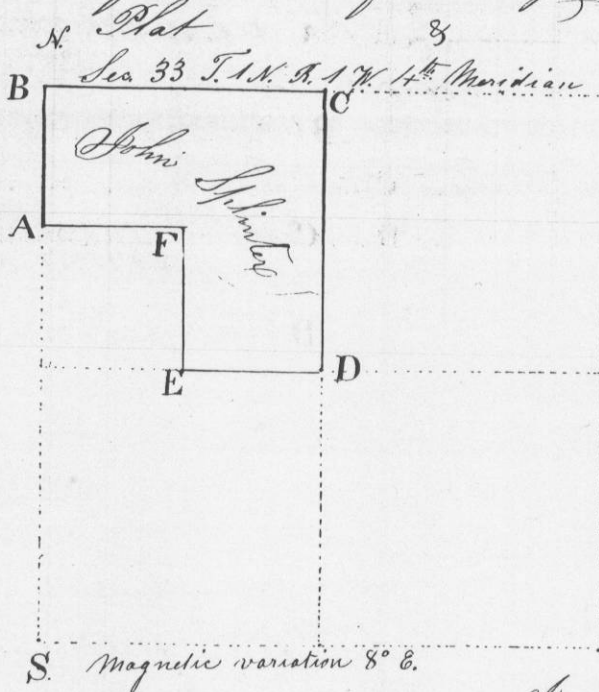

- Notes and
- 13 A Br. 0.6 in marked (0 1/4 S) N 77 1/2° W 33
  - do " 4 in " " N 40° E 43
  - B Original cor. post in mound
  - C do do " "
  - 9 D Br. 0.4 in mark (0 1/4 S) N 33 1/2° W 4
  - 12 E Br. 0.5 in " (0 1/4 S) S 45° E 67 links
  - " 6 " " " S 32 1/2° W 161 1/2
  - 14 F Br. 0.2 " (0 1/4 S) N 47 1/2° W 86

S. Magnetic variation 8° E.

I certify the foregoing to be a true record of survey as therein set forth  
John J. Everett County Surveyor  
Grant Co. Wisconsin  
By C. J. Overton Deputy

No. 675

Surveyed for Haman Cooper May 23<sup>d</sup> 1851 the West half of the South East quarter and the East half of the South West quarter of section thirty three in Town one North range one West of the fourth principal Meridian as set forth in the following

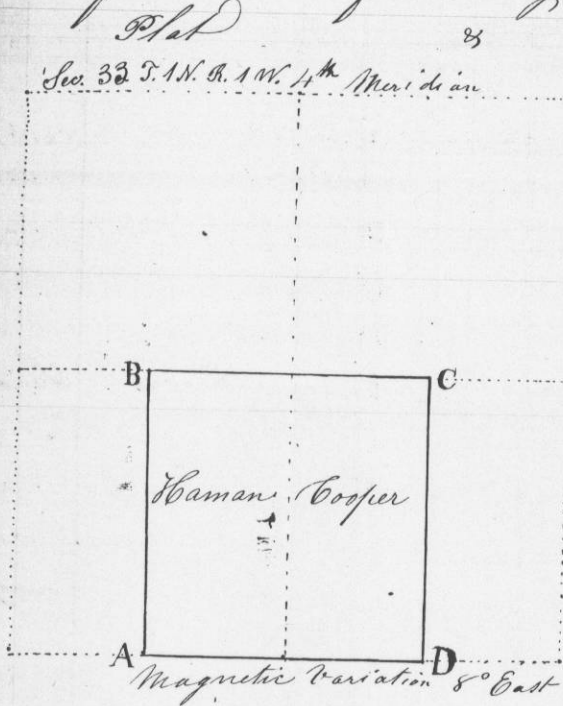

- Notes to wit:
- 23 corner at A. Br. 0.6 in. mark (0 1/4 S) N 7 1/2° W 103 links
  - 12 B Br. 0.5 in. " " S 45° E 67 links
  - " 6 " " " S 32 1/2° W 161 1/2
  - 17 C Br. 0.6 " " S 19 1/2° E 229
  - 20 D Br. 0.6 " " S 63 1/2° W 207

Magnetic Variation 8° East

I certify the foregoing to be a true record of survey as therein set forth  
John J. Everett County Surveyor  
Grant Co. Wis  
By C. J. Overton Deputy