

Survey made for Joseph Day of the N. E. 1/4 of S. E. 1/4 of Section 24, Town 3 North Range 3 West. March 13th 1850.

Section 24, Town 3 Range 3 West

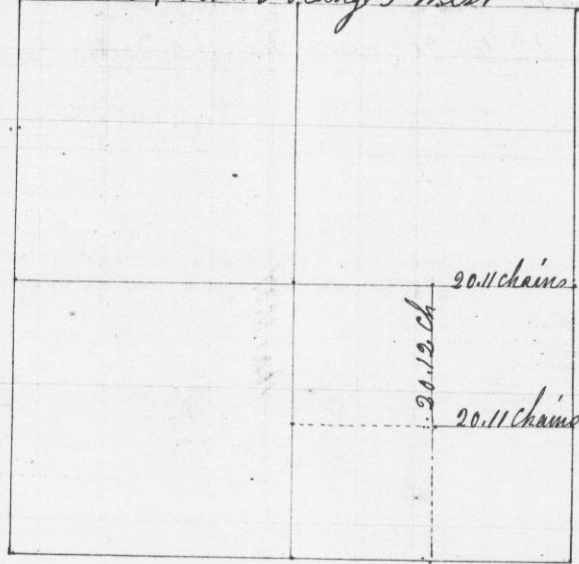

1/4 Post on East side of Section Bearings { W. O. 17 N 66 W 38 links,
 N. O. 10 S 41 1/2 E 32 links,
 Thence West 20.11 chains to 1/4 Post Bearings { W. O. 8 S 52 E 36 links,
 N. O. 12 S 72 W 62 links,
 Thence South 20.12 chains to 1/6 Post Bearings { Br. O. 5 N. 79 W 37 links,
 Br. O. 5 S 12 E. 59 links,
 Thence East 20.11 Chains to 1/6 Post Bearings { W. O. 20 N 70 E 33 links,
 Br. O. 9 N 68 W 78 links.

Thence North to the place of beginning.

A true plot and record of survey.

Geo R. Stewart
County Surveyor

Survey made for Peter Oelert July 20th 1850 of the S. W. 1/4 of S. E. 1/4 of Section 25, Town 3 North Range 3 West. 1st Principal Meridian.

Section 25, Town 3 Range 3 West

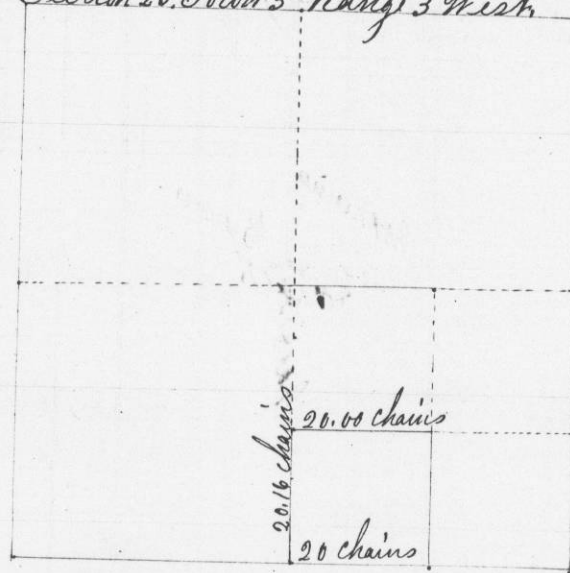

Beginning at 1/4 Post on South side. Thence north 20.16 chains established
 1/6 Post Bearings { W. O. 20 N. 72 W. 10 links,
 W. O. 18 S. 28 1/2 W. 46 links,
 Thence East 20.00 chains to 1/6 Post Bearings { Br. O. 8 N 48 19 1/2
 Thence South to Section line at 1/6 Post Bearings { W. O. 12 N. 16 E 240 links,
 W. O. 10 S 88 E 250 links,
 Thence West to place of Beginning 20.00 chains
 A true plot of survey and correct record of the minutes of the same.

Geo R. Stewart
County Surveyor