

Survey made for Lewis Wood of the South-
half of Section No. 12 in S 1 R 1 W
April 10th 1850
S.W. 1/4 of Sec 12 S 1 R 1

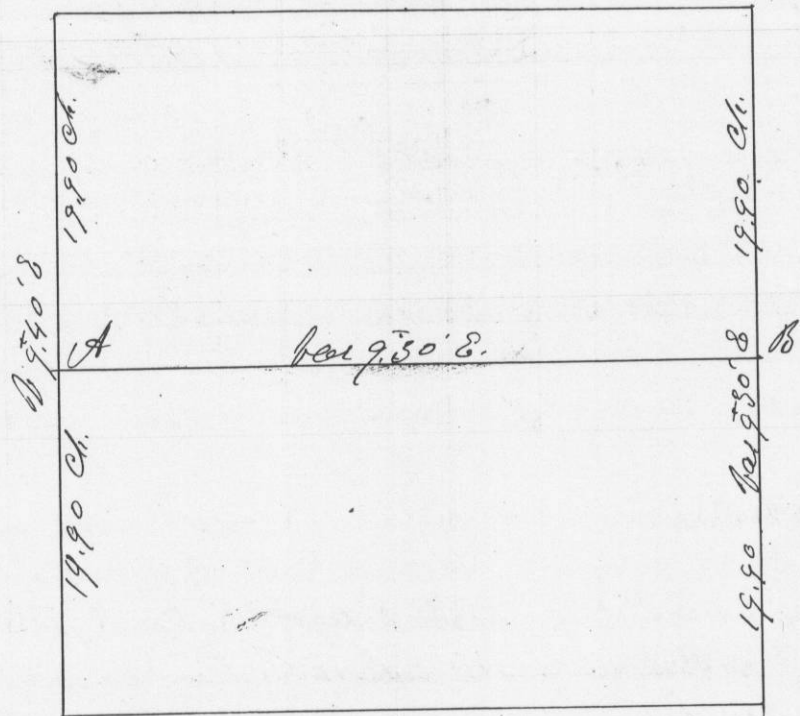

24 A post-in mound of stone
B post-in mound
Thence Beginning at the N.E. corner of said
S.W. 1/4; East-in N. 6 1/4 of Sec 12 11.95 chains.
Thence South-11 1/2° W 12.65 Chains Thence N 75 1/2° W
5.00 Chains Thence South 11 1/2° W 8.00 chains
Thence N 75 1/2° W 3.15 chains to line Thence North-
west 93° E 18.34 chains to the place of beginning

A true record of survey
Attest Geo. H. Stuntz
County Surveyor
G. L. W.

Survey made for Samuel Braban of the South West-
quarter of Section thirty four in Township Six
North, of Range Six West of the 4th principal Mer
June 8th 1850

Beginning at the South West corner of said
Section, Thence North Variation 8° 35' E,
to the quarter Section corner on the west side
Thence East through the center of said
Section, Intersected section line 53 links South
of quarter section corner on East side of said section
Thence run North through the center of
said section Variation 8° 40' E Intersected
section line 28 links East of quarter section
corner on the North side of section

Thence corrected both line and established
the center - bearings White Oak 18 S 42 E 54 links
White Oak 14 S 17 W 155 links

Section 34 Twp 6 Range 6

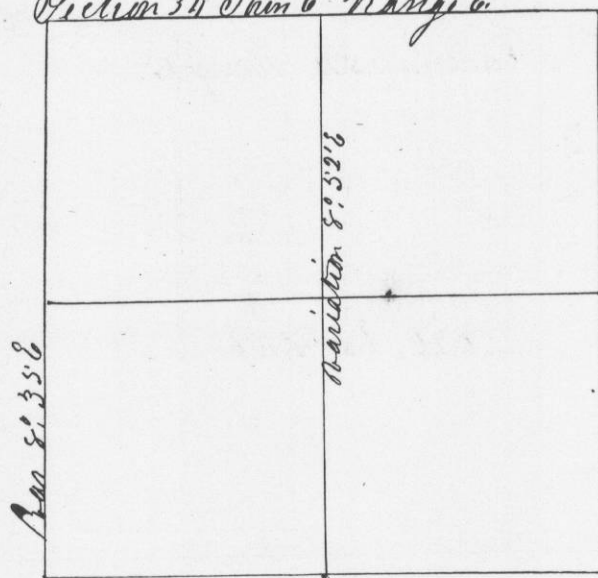

A true plat & record of survey
Geo. H. Stuntz
County Surveyor