

Survey made for W^m Nicholas of Lot No 1 in Section No 35 in Township No. 3 North of Range No 3 West of the fourth principal Meridian in said County, Beginning at the N.E. corner of said Section Thence West Variation 8° E 40.40 Chains Intersected line of 1/4 Section post - Corrected back corrected bearing 8.42° E. 20.40 chains & Set Nicholas N.W. corner Aspen 6866 W. 162 links Thence run South 10 Chains and set post Thence East 20 chains to Section line & set post - Black Oak 8877 1/2 W 40 links Thence North 10.00 chains to the place of beginning N.E. 1/4 of Sec 35 T. 3 N. 3. W.

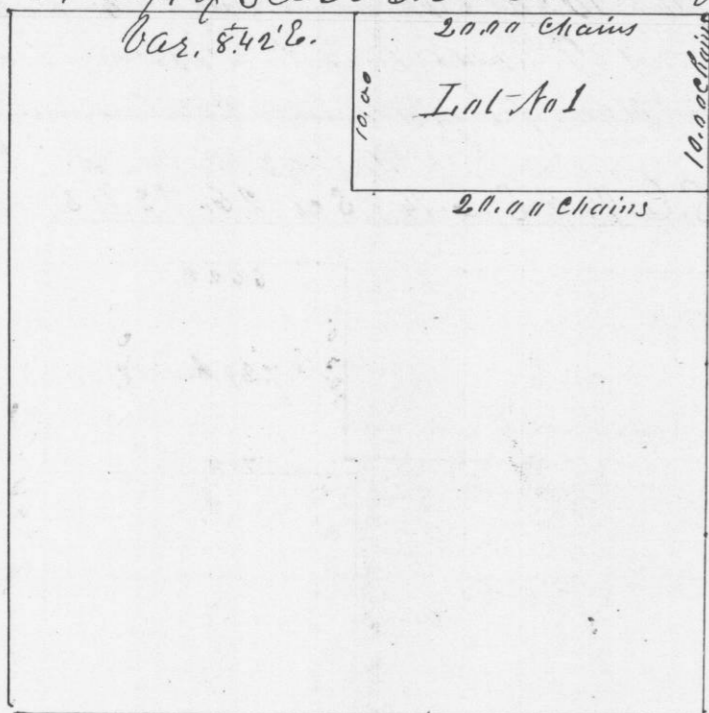

May 25th 1850

A true Record

Attest

Geo R. Stuntz
County Surveyor
of G. C. Wis.

Survey made for Peter J. Blendest of lot number 2 in Section No. 35 in Township No. 3 North of Range Number 3. West of the 4th principal Meridian Beginning at the quarter Section post on the North side of said Section number 35 Variation 8.45° East Thence South 5.20 chains. Thence S 60° East 8.00 chains to the South angle of said lot number 2. Thence Commencing at the said quarter Section post - run East 20.40 chains to the N.E. corner of said lot number 2 bearing { Aspen 6866 W 162 links Thence South (380) three hundred & 80 links Thence West 1.80 links Thence S 45° W 340 links Thence N 26 1/2° W 100 links and set post bearing { Black Oak 8 N 31 1/2° E 192 links. Thence S 66 1/2° W. 9.40 links to the afore said South angle. This last course and distance varying from the recorded plot of said Section for the purpose of making the lot close

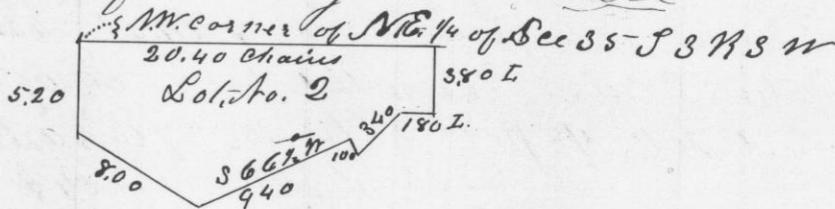

A true Record of said Survey

Attest

Geo R. Stuntz
County Surveyor
of G. C. Wis.