

Nov 7<sup>th</sup> 1849

Survey made for Henry Hunter of the West half and the East quarter of the South West quarter of Section No. 31 in Township 3 North of Range No 3 West of the 1<sup>st</sup> principal Meridian Beginning at the North West corner of said Section Thence South var. 9° East at 40. chains quarter Section corner in place established a Witness corner 58 links East of Section line Bearings { Black Walnut 9 S 69 E 73 links  
Elm 14 N 38 E 36 links Thence run East to the center, Bearings { Thorn 9 N 84 W 11 links  
Hackberry 14 S 41 E 6 links

Thence ran round and through the center of the South West quarter as required by law and established the following corners

1/16 Post South of center of section Wind 14 N 21 E 45 links  
B. Oak 13 N 85 W 42 links

1/8 Post on the South side of the S.W. 1/4 Bearings { White Oak 20 S 64 E 79 links  
Sugar 9 N 53 E 56 links

1/16 Post in the center of the S.W. 1/4 Bearings { Box Elder 9 S 45 E 54 links  
Box Elder 8 S 69 W 90 links  
S.W. 1/4 of Section 31 R3 West

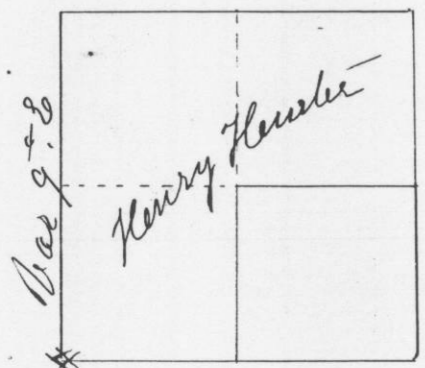

A true record of Survey  
Attest Geo. R. Stutz  
County Surveyor

Barber  
W.O 24 S 13 W 5  
1/4 post bet Secs. 6 + 31 Town 2 + 3 R 3  
NO 24 S 65 W 59

No 614

Survey made for Joseph Seesdale of the S.E. quarter of Section 28 Township No 1 North of Range No 1 West of the 1<sup>st</sup> principal Meridian  
December 28<sup>th</sup> 1849

Beginning at the quarter Section corner on the East side of said Section Thence South var 8.30° East at 39.80 chains Intersected Section line 63 links East of Section corner Thence West var 8.10° E. at 39.81 chains Intersected Section line 34 links North of quarter Section corner. Thence var 8.40° East Thence run North var 8° East at 39.88 chains Intersected at center post in ground Thence cast var 8.40° E to the place of Beginning See 28 S 1 North of Range 1. W.

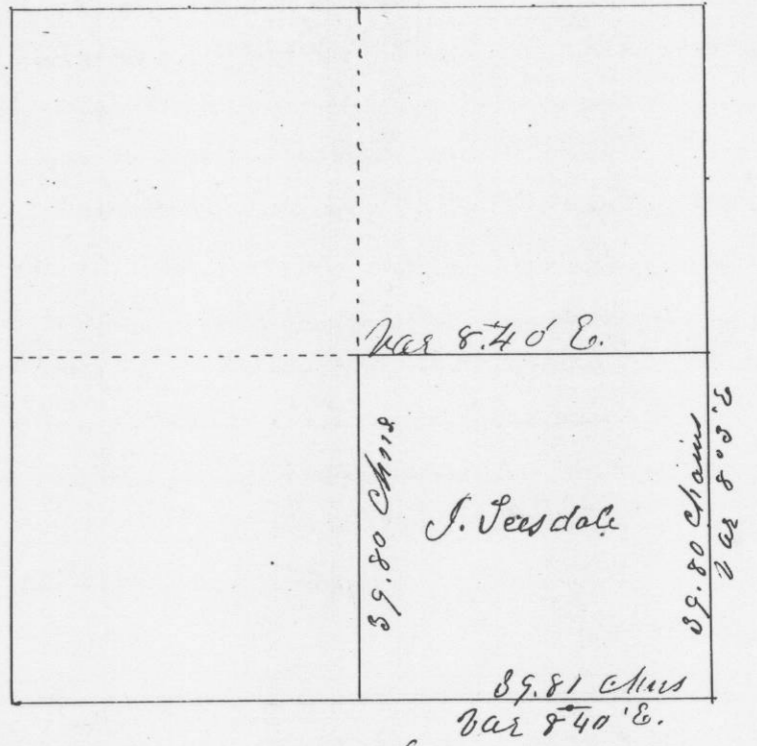

A true record of Survey and plot  
Attest  
Geo R. Stutz  
County Surveyor  
Grant Co Wis.