

N 597

Survey made for Robert Wedsh of the N.E. 1/4
 of S.E. 1/4 of Section 27 - The N.W. 1/4 of S.W. 1/4 & W. 1/2 of N.W. 1/4
 of Section 26 - and also the W. 1/2 of S.W. 1/4 of Section 23
 T. 5 - R. 4 west of the 4th Principal Meridian
 June 9 & 10th 1849

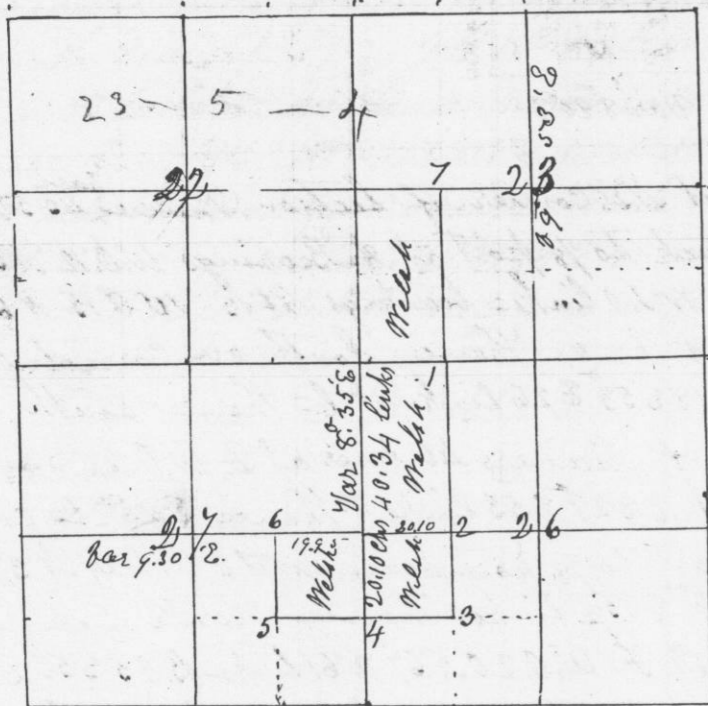

- 1- Post - - - - - } 4 B.O. 8 N 36° E 812 links
- 2 W.O. 10 S 4° E 230 links } B.O. 10 S 2° E 119 "
- 3 W.O. 9 S 45° E - 40 " } 5 W.O. 9 S 15° E 63 "
- W.O. 7 N 45° W 21 " } B.O. 6 N 8 1/2° E 1.11 "
- 6 W.O. 12 S 56° E 202 "
- W.O. 14 N 43 1/2° E 675 "
- 7 B.O. 10 N 10° W 825 "
- B.O. 9 N 20° W 319 "

I hereby certify that the above is a true
 record of the field notes and plot of survey
 made the ninth and tenth days of June
 A.D. 1849

Geo. R. Stuntz
 District Surveyor

19, 95
 19, 69
 260

Survey made for Leonard Taylor of the N.E. 1/4
 of the S.W. 1/4 of Section No 24 - T. 4 - R. 4 west of the
 4th Principal Meridian, Grant County Wis.

From 1/4 post on South side of Section; North
 81-50 chains - Var. 11° E intersected 21 links east of
 1/4 post on North side of Section.
 From 1/4 post on west side of Section East
 Var 8° 30' E - intersected 38 links north of Centre
 1/4 post in Centre of Section Willow 65.68 40 links E
 Thence South 20.03 links, set 1/16 post -
 Br. O. 30 S 31 1/4° W 367 links - Br. O. 15 N 7 1/4° W 712 links
 This is the 1/16 post in Centre of S.W. 1/4 of Sec. 24
 Thence North to 1/8 post West of Centre
 Double Synn 18 N 5° E 1.92 links = Br. O. 4 N 7 1/2° W 132 links

1/2 of Sec 24 - T. 4 - R. 4 -
 Var 8° 15' E - 8° 15' E

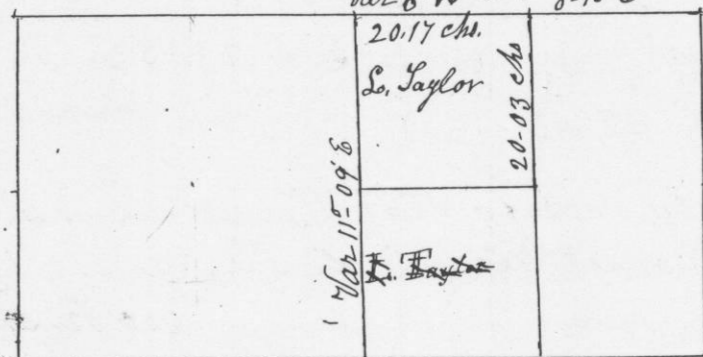

A true Record August 1st 1849

Attest

Geo. R. Stuntz
 District Surveyor
 G. R. Wis

Prody m. 1849