

Survey made for Joel Pedlar
 of a lot of land in the South West
 quarter of the North East quarter of
 Section No. twenty six in Township No
 3 North of Range No 3 West of the 4th princi-
 pal Meridian

Commencing $N 27\frac{1}{2}^{\circ} E. 544$
 links from the South West corner of the
 said South East quarter of the N.E. quarter
 of said Section Variation $8^{\circ} 45' E$

Thence $N 15^{\circ} W. 130$ links. Thence
 $N. 79\frac{1}{2}^{\circ} E. 166$ links. Thence $S 15^{\circ} E. 8$ links
 Thence $N 79\frac{1}{2}^{\circ} E. 100$ links. Thence $S 15^{\circ} E.$
 46 links Thence $S 64^{\circ} W. 266$ links to the
 place of beginning; Containing $\frac{23}{100}$ of an

S. E. $\frac{1}{4}$ of N.E. $\frac{1}{4}$ of Sec. 26. - 3-3

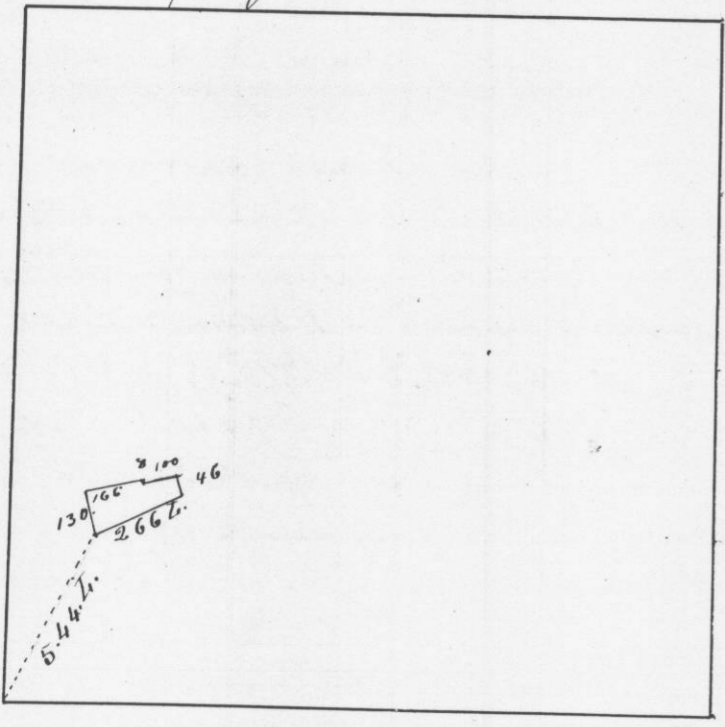

A true Record

Attest - Geo. N. Stuntz
 Dist. Suror. of
 G.C. Wis.

Survey made for Kiel & Rice of the
 East half of the South East quarter of
 Section No twenty nine in Township No 11 one
 North of Range No 11 one West of the fourth
 principal Meridian. Run North between Section
 twenty eight and twenty nine; at 40. Chains
 set quarter Section post; Variation $7^{\circ} 18' E.$
 and buried a Stone; about six inches square
 and one foot long. Thence run West
 Variation $8^{\circ} E. 91.80$ Chains intersected
 section line at quarter section corner.

Thence run South from the quarter Section post on the
 North side of said section. (Variation $7^{\circ} 20' East$
 at 40 Chains intersected at Temporary quarter
 section post in the center. and at 80 Chains intersected
 at quarter section corner. Thence run East
 Var. $8^{\circ} E.$ at 39.94 Chains intersected section
 line 20 links South of Section corner. Thence curved
 back Var $8.17^{\circ} E. 19.97$ Chains and established
 $\frac{1}{8}$ post } bearings } Black Oak $68^{\circ} 5' E. 65$ links
 Black Oak $78^{\circ} 77' W. 35$ links
 Thence run North. 40 chains and set $\frac{1}{8}$ post
 and established the N.W. corner of the E. $\frac{1}{2}$ of S.E. $\frac{1}{4}$
 of said Section & buried a Stone 12 inches long and
 six inches square.

$\frac{1}{2}$ of Sec. 29 T. 11. R. 1 W.

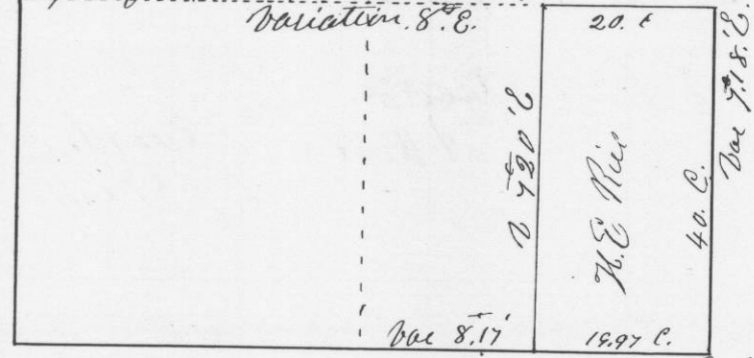

Scale 20 Chains to 1 inch

I hereby Certify that the above is a true record
 of the plat and field notes of said survey made by
 me May 9th 1849
 Geo. N. Stuntz Dist. Suror.
 Surveyor of G.C. Wis.