

Survey made for William Matthews and Ambrose Gerratt of a small lot in the North West quarter of the S.E. quarter of Section No. 26 in Township No. 3 North of Range No 3 West of the 4th principal Meridian. Commencing on the West side of a lot of land surveyed for William Langstaff and recorded in record of District Surveys No. 537)637 chains N 22° E. of the S.W. corner of said Langstaffs lot = Bearing Black Ash 6 S 6 1/2° E 4 links Thence N 22° E 4 chains to road. Thence North 65 1/4° E. along said road 4 7/4/100 chains to post set for corner. Thence S 25° E 2 7/100 chains. Thence South 65 1/4° W 7.67/100 chains to the place of Beginning containing two Acres Variation 8 45 1/2° E.
Plot of N.W. 1/4 of S.E. 1/4 of Sec. 26 T3 R3

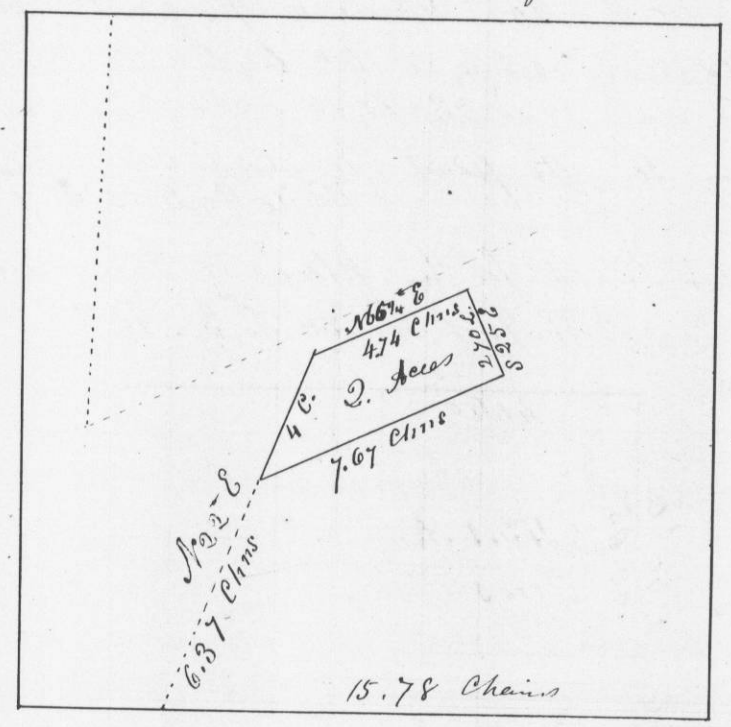

I hereby certify that the above is a true plot and correct minutes of said survey made by me April 14th 1849
Geo. N. Sturtey
District Surveyor
of G. C. Wis

Survey made for William Richards in the North West quarter of South East quarter of Section No. 26 in Township No 3 North of Range No 3 West of the 4th principal Meridian commencing at the South West corner of a lot surveyed for Ambrose Jarratt and William Matthews and recorded in record of District Surveys No. 581: Bearing Black Ash 6 S 6 1/2° E 4 links Thence South 22° W 225 links. Thence S 67 1/2° E. 350 links. Thence North 22° E 300 links. Thence N 20° W 200 links. Thence S 65 1/4° W 310 links to the place of beginning containing 1 4 2/100 of an acre Variation 8 45 1/2° E.
Plot of N.W. 1/4 of S.E. 1/4 of Sec 26 T3 R3

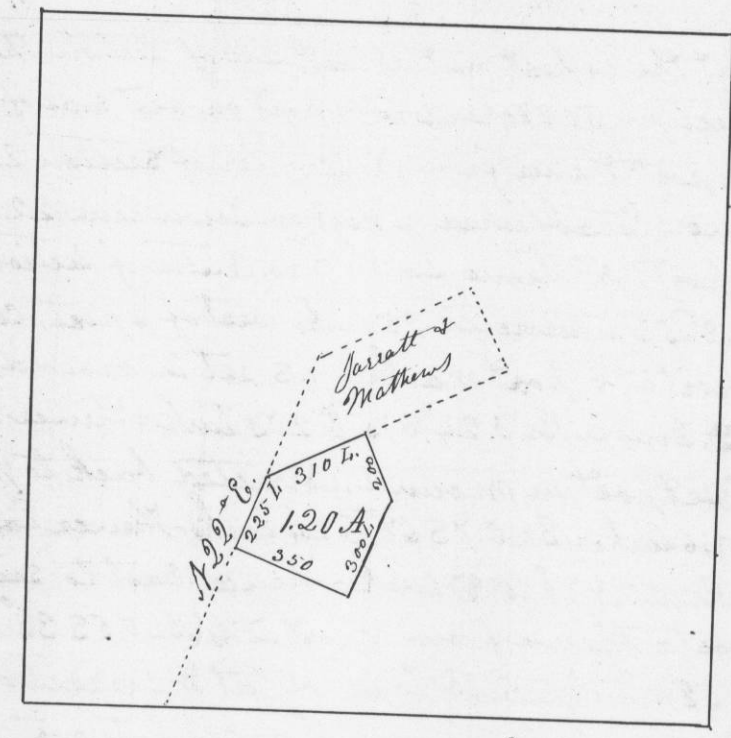

I hereby certify that the above is a correct and true record of the field notes of said Survey made by me the 14th day of April
Geo. N. Sturtey
Dist. Surveyor
G. C. Wis.
Scale 5 chains to the inch