

Survey made for Thomas Longbottom
 of the N.E. quarter of the N.W. quarter and
 the N.W. quarter of the N.E. quarter of Sec.
 No. 22 in Township No. 22 North of Range
 No. 2 West of the 4th principal Meridian
 Corners all run as the law
 directs and as shown by the dotted
 lines on the diagram

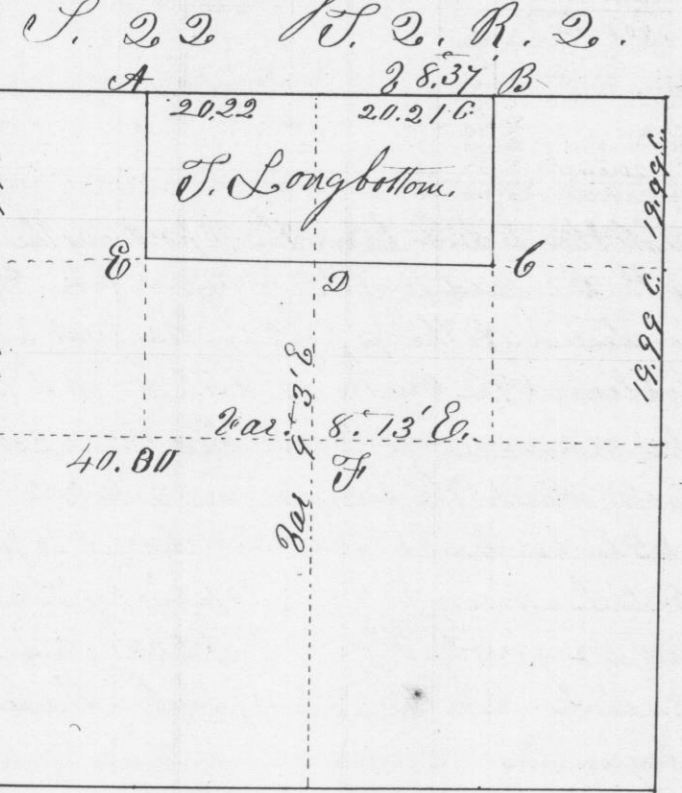

Corners Established

Corners Established

- at A. { Burr Oak 18 N 18 E 14 links
Burr Oak 6 S 59 E 48 links
- at B. { White Oak 12 N 10 W 70 links
Burr Oak 6 S 11 E 235"
- at C. { Burr Oak 12 S 5 W 150
No other
- at D. { Burr Oak 6 S 38 E 84
White Oak 12 N 49 E 94
- at E. { Black Oak 12 S 82 W 25
White Oak 12 N 38 E 59
- at F. { Burr Oak 8 N 44 W 118
Burr Oak 9 N 3 E 112

I hereby certify that the above is true
 and correct record of the minutes and
 plot of said survey

Geo. N. Sturtey
 Dist. Surg. of

Survey made for Morgan L. Mitts

in Section No 22 in Township No 2 North
 of Range No. 2 West of the 4th principal Mer.
 Commencing at the quarter Section post
 on the south side of said Section.

Thence East Variation 8.2.4 East
 40.48 Chains Intersected Sec line 7 links South
 of the corner of Sections 22, 23, 24, & 27
 Bearings { White Oak 14 S 55 E 450 links
 { Black Oak 12 N 58 1/2 E 527 links
 The Courses to these trees originally were
 evidently transposed or given incorrectly.
 The above bearings were taken by me in
 establishing the said Section corner

Thence Correced back 29.24
 Chains and established the 1/8 post
 Bearings to 1/8 post { White Oak 8 N 12 W 90 links
 { White Oak 6 S 29 1/2 W 104.2

I hereby certify that the above is
 a true record of said survey

Geo. N. Sturtey
 Dist. Surg. of
 G. C. Wis