

Survey made for William Winney of the E 1/2 of the S 1/4 of Section N^o 13-T4-R6 west of the 4th Principal Meridian - Sept 22 1848
S 1/4 of Sec-13-T4-R6-

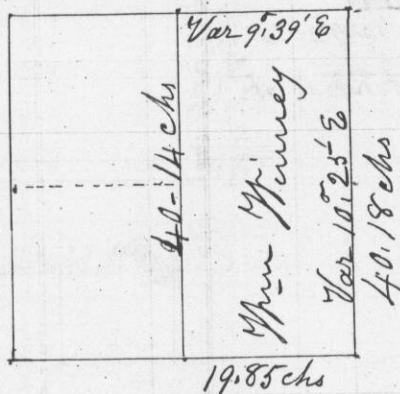

Corners all Established by running through the section from 1/4 post to 1/4 post each way + corners all appropriately marked and set in the prairie - no bearings

I hereby certify that the above is a true plot and correct account of survey

as the law requires

Geo. R. Stuntz
District Surveyor
G. C. Wis -
Dr Stephen Mahood
Deputy

Survey made for Dorothy Thompson of a piece of land on the W 1/2 of the S 1/4 of Section N^o 2-T4-R3 west of the 4th Principal Meridian
S 1/4 of Sec-2-T4-R3-

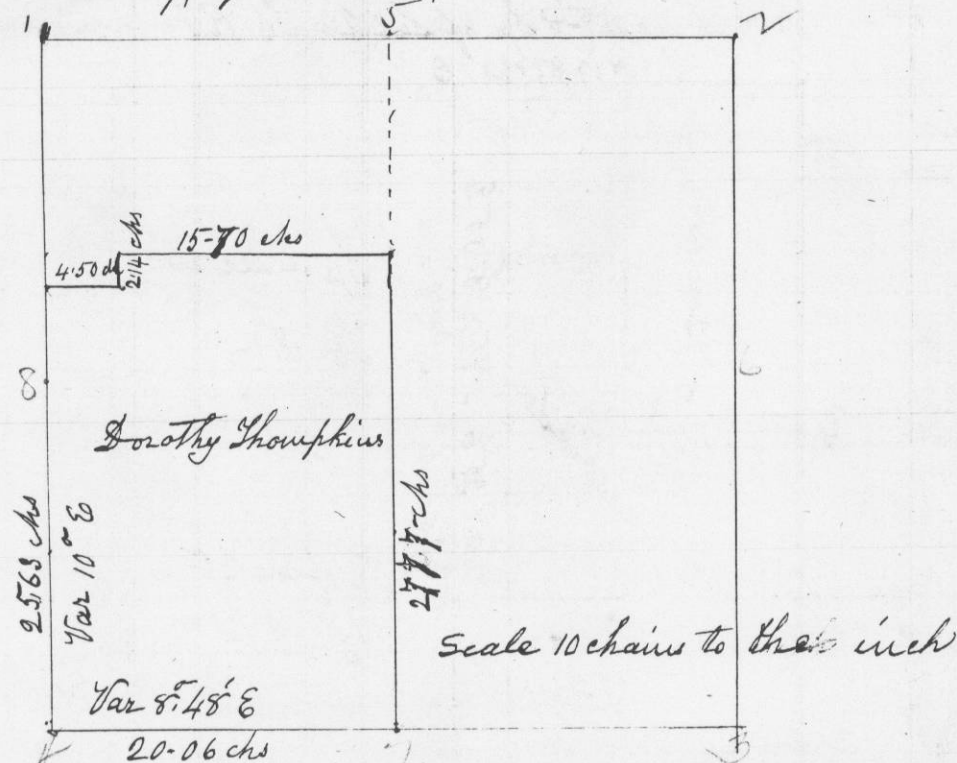

Commencing at the S. W. corner of Sec- N^o 2-T4-R3- Thence North on the line between sections 2 & 3 25-63 chains set post from which a Br. 0.12-bears South 2.12 links- Thence East 4-50 ~~ch~~ links, set post in field - Thence North 2-14 links, set post Thence East 15-70 chains to line dividing the S 1/4 of Section set in Mound - Thence South without chaining, to 1/8 post Bearings W. 0.18 N 36° W 98 links - R. 0.65 7/8 E 120 links - Thence West 20.06 chains, to the place of beginning

I hereby certify that the above is a true plot and correct minutes of survey made Oct 9th 1848

Geo. R. Stuntz
District Surveyor
G. C. Wis.
Dr Stephen Mahood
Deputy