

Survey made for Washington Scott of the N¹/₄ of the N.E¹/₄ of Section No 14-54-R6 west of the 4th Principal Meridian. Sept 21st 1848
N.E¹/₄ of Sec-14-54-R6-

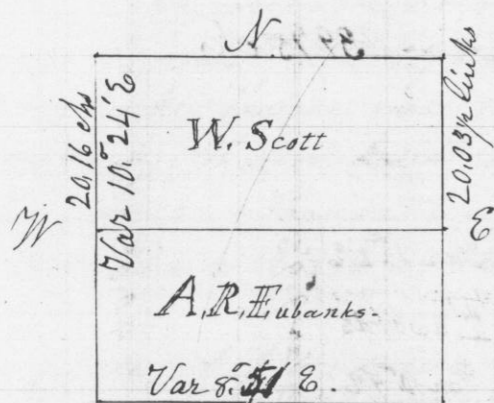

Commencing on south side of Section at 1/4 post
Thence North 80.44 chains, Var 9° E- intersected 200 links East of 1/4 post on north side of section
Set temporary stakes every 20 chains- Thence from 1/4 post on West side of section East- Var 9° intersected 21 links north of 1/4 post on east side of section
80.33 chains- Corrected back to centre- 40.14 links.
Set post- bearings- W. 0. 22 N. 23° E 72 links = Br. 0. 14 S 36° W 126 links
Thence north 20.16 chains, corrected & set 1/16 post bearings = Br. 0. 12 N 16° W 108 links = Br. 0. 14 N 73° W 153 links
Thence North from 1/4 post on east side of section Var 10-25° E = 40.07 links- intersected at corner- Corrected back 20.03 1/2 chains. Set 1/16 post marked 1/16 S.

I hereby certify that the above is a true plot & correct minutes of survey

Geo. R. Stuntz
District Surveyor
G. C. Wis

Dr Stephen Mahood
Deputy

Survey made for Amos R. Eubanks of the S¹/₄ of the N.E¹/₄ of Section No 14-54-R6 west of the 4th Principal Meridian, Sept 21st 1848
N.E¹/₄ of Sec-14-54-R6 W-

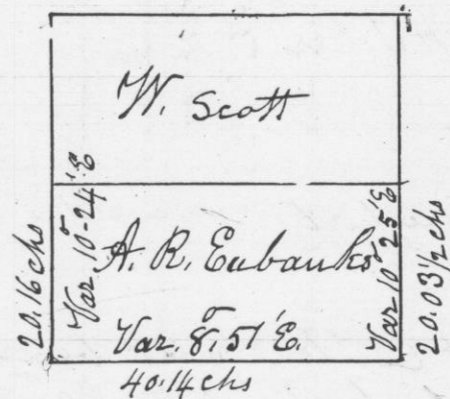

Commencing at Centre post, bearings W. 0. 22 N 23° E 72 links = Br. 0. 14 S 36° W 126 links. Thence East 40.14 links to 1/4 post on east side of section- Var 8.51° E- Thence North 20.03 1/2 links to 1/16 post Var. 10.25° E- Thence West to 1/16 post- bearings Br. 0. 12 N 16° W 108 links = Br. 0. 14 N 73° W 153 links = Thence South 20.16 links to the place of beginning

I hereby certify that the above is a true plot and correct record of survey

Geo. R. Stuntz
District Surveyor
G. C. Wis

Dr Stephen Mahood
Deputy